

THE JENNINGS FAMILY OF (Old Camden), CHESTER, FAIRFIELD/EDGEFIELD/AIKEN COUNTIES,
SOUTH CAROLINA.

Despite all the material written on the name Jennings in America with especially that on the South Carolina Jennings, there are still many unanswered and undocumented facts concerning our branch of the James Jennings family. There are also some differences of opinion regarding this family. However, I believe much of it is due to the fact that some sources are going on part tradition, rather than on documented research, or finding means to prove the facts. These will be explained along in this material on our South Carolina Jennings family.

The known and documented Jennings of our family begins in Chester (Old Camden Dist.), Fairfield Counties of South Carolina, with a marriage into the Grubbs family of that area. This is as far back as these Jennings have been able to be proven to any extent at all. Where they came from before that is unknown--possibly from Virginia. The daughter of Enoch Grubbs (c.1755-1832) & Florid K. Burton (c.1755-1811), was Mary Grubbs, (ca.1777-1816), who married James Jennings, (ca.1760-ca.1830/40). It is believed that his father was John Jennings of that area (Chester/Fairfield) Old Camden Dist. It is also the opinion of Alice Konde, and Paul Crocket, who have done extensive up-dated research on the South Carolina Jennings family, that it was a James Jennings who married Mary Grubbs, not a John Jennings as has been believed by many in the past. There are documents that were sent to the DAR for a Supplemental on Enoch Grubbs, that helps to provide proof, which was carefully studied, and some new materials had to be sent in before it was accepted. This was done by the writer of this book. More details will be given farther on in this paper.

We do not know whether our first Jennings were in the Fairfield area, but do know that they have been more associated with the Edgefield/Aiken area. That is to say that we have more information on those in the Edgefield area, especially around the Graniteville area. They could have come from Edgefield in the beginning, but nothing has been proven to that fact. Graniteville was originally in the Old Edgefield Dist. and later became part of Aiken County, S.C. However, it is possible that they were from the Fairfield/Chester (Old Camden) area, and had been living there before Mary Grubbs married James Jennings (ca.1791). More work needs to be done on this part of the Jennings family history in S.C.

Because of an extensive court case over the estate of Enoch Grubbs (married to Florid K. Burton--ours, and 2nd to Mary Henson), there was a battle of the Jennings heirs (through Mary Grubbs-Jennings) vs. the heirs of the 2nd marriage. The Jennings heirs tried to prove that the large family by the 2nd wife, Mary Henson, was not legitimate, and no marriage (they said) had taken place. The Jennings family lost the case (Civil Court). Then it was heard in Equity Court, but they lost there also, and the estate was eventually settled as it had been written in the will of Enoch Grubbs in 1831. It was not settled until 1839, when the youngest child (2nd marriage) became of age. Please see more details under Grubbs family section of the book.

We know that Mary Grubbs was married to James Jennings (named with the sons-in-law on the will of Enoch Grubbs, and on other documents), and their son John L. Jennings (ca.1799-1864), was married (ca.1823) to an Ann (?). We believe (obituary notice enclosed), that Mary (mother of Ann (?)) Jennings, was married 2nd to a Jesse Jay. (his will). Therefore the maiden name of Ann (?) Jennings is unknown at this time. Their daughter, Mary Ann Jennings was married to John Permenter. This is a proven fact, as the tombstone of Mary Ann reads, "Mary Anne, wife of John Permenter." Graniteville, S.C. Cemetery. See Photo Section.

THE JAMES JENNINGS FAMILY OF FAIRFIELD/EDGEFIELD COUNTIES, SOUTH CAROLINA:
Con't.

There is a headstone at the Springs Methodist Church Cemetery in New Ellenton, S.C. that could possibly be the grave of Ann, mother of Mary Ann Jennings-Permenter. It reads, "Annie, wife of John Jennings." My reasoning is that Sarah Jennings, sister to Mary Ann Jennings-Permenter was married(4th wife) to Joseph Eubanks(gr.grandfather of writer). They were the parents of Joseph Asbel Eubanks. She (Ann) may have been living with her son-in-law and daughter. Some research with the census records might help to prove this. Also the finding of an obituary would help. Joseph Eubanks and 4th wife, Sarah Jennings-Eubanks are buried at the Springs Methodist Cemetery at New Ellenton, S.C. According to the way people lived in that day, this is a logical explanation, as the children provided for their parents in old age, and took them into their homes.

We know that the wife of John L. Jennings was Ann(on census). Her mother was a Mary (Jay). It was thought by some of us researching Jennings that she was a Jay but the finding of the will of a Jesse Jay, seems to prove that Mary was married a 2nd time, after the death of her husband, to a Jesse Jay. Therefore, we do not know the maiden name of Ann ? Jennings, or the name of her father. We do know from census records that the parents of Ann ? Jennings were born in North Carolina. The will of Jesse Jay, names his wife as Mary. Then we have the Edgefield Death Notices & Cemetery Records, by Carlee T. McClendon, which lists(1512), Mrs. Mary Jay, died at the resident of her son-in-law, John Jennings. She was 83 years old. Died Oct.19, 1860. She left an only daughter(Ann Jennings), and 2 sons, grandchildren and great grandchildren. The material comes from the "Edgefield Adventurer", 12 Dec. 1860. This material confirms that she was the wife of Jesse Jay(her 2nd marriage), and gives us no information as to the maiden name of Ann ? Jennings, wife of John L. Jennings. The 1860 census of Edgefield also shows Mary Jay, as living with John L. Jennings and Ann, his wife. In the 1880 census, Ann(?) Jennings was living with her son, Whitfield Jennings and family. On this it says her parents were born in North Carolina. It will be some job to find the maiden name of Ann(?) Jennings. One of the names of a son of Whitfield Jennings, her son, is BUTLER, which is a strange first name for a boy. Could this be the maiden name of Ann?

The JENNINGS-PERMENTER branch of our family is as follows; See enclosed Charts for more details.

John Jennings, Sr. Ca 1740/45-ca. 1819, m. Mary(name is from 1804 deed names his wife as Mary-Edgefield, S.C. Deed Book"Q"-p. 81). It is not known whether she(Mary) is the mother of the following:

James Jennings: 1765/70-1830/40, m. Mary Grubbs(daughter of Enoch Grubbs & Florid K. Burton). 2nd wife of James Jennings-unknown.(Mary Grubbs-ca.1777-1816.

John L. Jennings: ca. 1799-7Aug.1864 m. ca. 1823 Ann(?) b.ca.1802.Mary, mother of Ann married 2nd Jesse Jay. What was the name of her first husband ,father of Ann(?) Jennings?

Mary Ann Jennings: 19 Feb.1827-11 Feb.1916-Graniteville, S.C. m. John Permenter(11 May 1833-7 May 1901)-Graniteville, S.C. Edgefield/Aiken Counties.

Sarah(Sallie)Elizabeth Permenter: 4 July 1859-13 Dec. 1919, m. 1881, Jesse Collington Eubanks, Aiken Co. South Carolina.

Mary Lee(Mamie) Eubanks(1882-1973) m. Milton Anthony Cave(1888-1973).

Mary LaVerne Cave(1917-) m. 1937-Phoenix, AZ; Raymond Sidney Davis

According to some Jennings descendents, it has been the belief that it was a John Jennings who was married to Mary Grubbs. The father of the two brothers, James and John was a John Jennings. All this evidence is enclosed in this writing, and was approved by D.A.R. for this writer's Supplemental for Enoch Grubbs. As I had to do some extra research and hard work to prove my line-Eubanks-Permenter-Jennings to Grubbs, I had to do reasoning and deduction to arrive at these facts. It is also the conclusion of Alice Konde and Paul Crocket, who have been doing research on the Jennings families of Fairfield-Edgefield Counties of South Carolina for many years. I believe that Paul Crocket has completed a book on the family, and I do not at this time know what Alice Konde has been doing on the Jennings families of South Carolina.

Another piece of proof is the Philip Jennings estate file, showing the children of his deceased brother James, as being William, Enoch Jr., John and Thomas, and the Enoch Grubbs deed with witnesses, John Hedgepath, and James Jennings-as sons-in-law, is good evidence that it was James Jennings who married Mary Grubbs. All of this material is enclosed within this book. I will let the readers come to their own conclusion. However, please remember that is has been researched extensively by this writer(in order to satisfy DAR requirements), and by a number of others, including Alice Konde, and Paul Crocket.

This writer and her daughter, Jocelyn Ruth Davis, visited the home of Minnie Carpenter(daughter of Minnie Permenter and Thomas Carpenter, in Graniteville, S.C. in 1986. Minnie was able to tell us about the Permenter-Jennings families. She said that Mary Ann Jenning-Permenter lived with them in her old age.(after the death of John Permenter.) In order to verify this, one would have to look in census of Graniteville, under the Carpenter name--1910 census, as she(Mary Ann Jennings-Permenter died in 1916. John Permenter died in 1906. We have no reason to doubt her, and she seemed very rational and knew what she was talking about. We felt she had trouble trying to place where we fit into the Jennings-Permenter picture. After all, we did not have a Southern accent. She has since passed away--1989. I presume she is buried at the Graniteville Cemetery in the enclosed plot of the Permenter-Carpenter families. See photo section for pictures of graves of Permenters and Carpenters.

As for the beginnings of our Jennings family in South Carolina, I have not been able to prove any connections with the Virginia Jennings, or any in any other parts of the United States, or where they might have come from before South Carolina. It seems that for us they start with Old Camden District/~~Chester~~-Fairfield County, part of South Carolina, either spreading into Edgefield Co. or came from there in the beginning. I can see no relation to William Jennings Bryan family, and no relations to the famous Jennings estate case with English heirs.

It would be great to be able to tie in with something or other Jennings, but such has not been the case. I do not believe in claiming relationships unless they can be proven, or put on a propective basis with some reasonable facts, that may have a chance to be proven. It is possible to speculate with some facts found in research, but say that it is speculation or tradition. I would have liked to have had more material proven before this book was compiled, but I feel that I am fortunate to have proven a Supplemental for DAR through Eubanks-Permenter-Jennings-to Enoch Grubbs, as it has been difficult to prove DAR patriots on these lines-Mary Lee Eubanks-Cave's maiden name. Isaac Toole, and Enoch Grubbs are the only two proven. Many of these families fought in the War Between the States, but few in the Revolutionary War. I believe that some of them were of the Quaker faith, which may account for there being so few.

LaVerne Cave Davis
April 1991

JENNINGS DOCUMENTS:

I. LAND GRANTS: This writer does not know of any that pertain to our South Carolina Jennings family.

II DEEDS:

John Jennings-Fairfield County, S.C. a deed to Robert Moore. Sg. 9 Nov.1797. Tract of 240 A. on water of McClures Creek, Beaver Creek of Broad River, being a part of 227 A. originally granted to Benjamin Lirdsay(Fairfield Co. Deeds page 167)

III WILLS:

Will of John L. Jennings-copy enclosed. Left all to wife Ann and \$500.00 to daughter Sarah. She was only child left at home, and not married. Aug.4,1864

ESTATE OF PHILIP JINNINGS(Jennings). Receipt Book E, Court of the Ordinary-page 185-9, Edgefield Co. S.C. Shows heirs of Phillip Jennings(Jinnings) and representatives of his brother James Jennings-children, Enoch Jennings, John Jennings, Thomas Jennings, William Jennings. These are children of James Jennings and Mary Grubbs(dau. of Enoch Grubbs & Florid K. Burton) Proves that James Jennings was husband of Mary Grubbs, as these are her children(sons) on estate of Enoch Grubbs also. See Grubbs section.

Enoch Grubbs, Sr. sg. 13 July 1831. Book 13, page 359, Pr. 24 Sept. 1834. Fairfield Co. S.C. names in his will-2nd wife Mary Henson Grubbs, Children "My older children", Mary Jennings, deceased daughter and her children. See will.

Will of Jesse Jay: Box 15, Pkg #543, Joseph Jay Exor. Filed 17 Aug.1837, Edgefield Dist. S.C. Shows Mary Jay as his wife. This is why we realize that Jay is not the maiden name of our Ann(?) Jennings.

MILITARY RECORDS: The following Jennings are listed in the DAR Patriot Index-for Revolutionary War service or patriotic services.

Henry Jennings
James Jennings-2
John Jennings-3
Joseph Jennings
Moses Jennings
Redmond Jennings
Thomas Jennings-3
William Jennings

These are for South Carolina.
It is not known if any of these are
of our Jennings family.

CIVIL WAR(War Between the States)

THOMAS A. JENNINGS-1st Lt. Company F, 7th Regt. S.C. Volunteers. Enlisted at Greenville, S.C. 3 June 1861. Surrendered at Greensboro, N.C. 17 April 1865. This writer has a U.D.C. Supplemental on Lt. Thomas A. Jennings-gr.gr. Uncle-brother to my great grandmother, Mary Ann Jennings, and great grandfather John Permenter.

CONFEDERATE RECORDS: WHITFIELD W. Jennings-b.1837, d. Ca 1882. md. Martha Griffite-4 Nov. 1857, 9th Regt. S.C. Militia, enlisted at Aiken, S.C. W.F. Prescott, Capt.

NOTE: There may be other Jenining descendents who fought in the Civil War, World War I, and II, but the names are not known to this writer.

FAMILY GROUP NO.

Husband's Full Name *John L. Jennings*

This Information Obtained From:

Birth Date	Day Month Year	City, Town or Place	County or Province, etc.	State or Country	Add. Info. on Husband
Birth	<i>Ca. 1799</i>	<i>Edgefield, Fairfield (?)</i>		<i>SC</i>	
Chr'd					
Mar.	<i>Ca. 1823</i>	<i>Edgefield</i>		<i>SC</i>	
Death	<i>7 Aug 1864</i>	<i>Edgefield</i>		<i>SC</i>	
Burial					

Places of Residence

Occupation _____ Church Affiliation _____ Military Rec. _____
 Other wives, if any, No. (1) (?) etc. Make separate sheet for each mar.

His Father *James Jennings* Mother's Maiden Name *Mary Grubbs*

Wife's Full Maiden Name *Ann*

Birth Date	Day Month Year	City, Town or Place	County or Province, etc.	State or Country	Add. Info. on Wife
Birth	<i>Ca. 1802</i>			<i>SC</i>	
Chr'd					
Death					
Burial	<i>P. 1880</i>	<i>Aiken (?)</i>		<i>S.C.</i>	

Compiler *Laverne C. Davis*

Places of Residence

Address *69-526 Parkside Dr.* Occupation if other than housewife _____ Church Affiliation _____
 Other husbands, if any, No. (1) (?) etc. Make separate sheet for each mar.

City, State *Desert Hot Springs* Her Father *unknown* Mother's Maiden Name *Mary (2nd. Jay) Jesse*

Date *CA. 92240 (4-26-91)*

Her Father *unknown* Mother's Maiden Name *Mary (2nd. Jay) Jesse*

Sex	Children's Name in Full (Arrange in order of birth)	Children's Date	Day Month Year	City, Town or Place	County or Province, etc.	State or Country	Add. Info. on Children
M.	<i>William James</i>	Birth	<i>19 Nov. 1824</i>	<i>Edgefield</i>		<i>SC</i>	<i>m/2 Mary F. Saw</i>
	Full Name of Spouse* <i>Julia Ann Inlow</i>	Mar.	<i>Nov. 1848</i>				
		Death	<i>July 1902</i>				
		Burial		<i>Terrell</i>	<i>GA</i>		
F.	<i>Mary Ann</i>	Birth	<i>19 Feb. 1827</i>	<i>Edgefield</i>		<i>S.C.</i>	
	Full Name of Spouse* <i>John Permenter</i>	Mar.					
		Death	<i>11 Feb. 1916</i>	<i>Graniteville, Aiken</i>		<i>S.C.</i>	
		Burial					
M.	<i>Thomas A.</i>	Birth	<i>c. 1828</i>	<i>Edgefield</i>		<i>S.C.</i>	
	Full Name of Spouse* <i>Frances</i>	Mar.	<i>29 Dec. 1850</i>	<i>Edgefield</i>		<i>S.C.</i>	
		Death					
		Burial					
M.	<i>Jethro</i>	Birth	<i>Ca. 1830</i>	<i>Edgefield</i>		<i>S.C.</i>	
	Full Name of Spouse* <i>Sarah</i>	Mar.	<i>Ca. 1838</i>	<i>Edgefield</i>		<i>"</i>	
		Death					
		Burial					
F.	<i>Sarah M.</i>	Birth	<i>Ca. 1832</i>	<i>Edgefield</i>		<i>S.C.</i>	
	Full Name of Spouse*	Mar.					
		Death					
		Burial					
F.	<i>Barbara</i>	Birth	<i>Ca. 1834</i>	<i>Edgefield</i>		<i>S.C.</i>	
	Full Name of Spouse*	Mar.					
		Death					
		Burial					
M.	<i>Whitfield</i>	Birth	<i>c. 1836</i>	<i>Edgefield</i>		<i>S.C.</i>	
	Full Name of Spouse* <i>Martha Griffiths</i>	Mar.	<i>4 Nov. 1837</i>	<i>Edgefield</i>		<i>S.C.</i>	
		Death	<i>Ca. 1882</i>	<i>Aiken</i>		<i>S.C.</i>	
		Burial					
F.	<i>Rosannah</i>	Birth	<i>c. 1839</i>	<i>Edgefield</i>		<i>S.C.</i>	
	Full Name of Spouse* <i>Samuel Clark</i>	Mar.					
		Death					
		Burial					
F.	<i>Susan</i>	Birth	<i>Ca. 1842</i>	<i>Edgefield</i>		<i>S.C.</i>	
	Full Name of Spouse*	Mar.					
		Death					
		Burial					
		Birth					
	Full Name of Spouse*	Mar.					
		Death					

Form 12, Copyright 1983 by The Episcopal Church, Inc. All rights reserved. Printed in the U.S.A. This form is a service of the Church of the Holy Trinity, 1000 17th St., N.W., Washington, D.C. 20036. For a free catalogue send \$1.00 and full description of other genealogical books.

Husband's Full Name

JOHN PERMENTER (Parmentier) French

Husband's Date	Day Month Year	City, Town or Place	County or Province, etc.	State or Country	Military Rec.	Additional Information and Sources
Birth	May 11, 1833	Graniteville, S.C.				Tomestone: Graniteville Cem.
Mar.		On 1880 Census as 45 years old.			Civil War	Co. E, 2nd S.C. Artillery-enlisted at Edgefield.
Death	May 7, 1901	Buried at Graniteville Cem.				at Edgefield.
Burial (Cem. & location)		just outside Graniteville.				May have died near Aiken
Places of Residence		Horse Creek Valley-near Aiken				The Permenters may not have lived in Graniteville, but sure the Jennings did.
Occupation	Saw Mill Owner	Church Affiliation	Methodist			

Other wives, if any, see (1) (2) etc. Make separate sheet for each one.

His Father (John?) Permenter Mother's Maiden Name unknown

Wife's Full Maiden Name MARY ANN JENNINGS

Wife's Date	Day Month Year	City, Town or Place	County or Province, etc.	State or Country	Additional Information
Birth	Feb. 19, 1827	Graniteville			It seems the Permenters lived in Horse Creek Valley, which was near Aiken, but so is Graniteville.
Death	11 Feb. 1916	Graniteville-Aiken County-Gregg Township			
Burial (Cem. & location)		Graniteville Cemetery-She was almost 89 years old.			
Places of Residence		Graniteville, Aiken			Compiler LaVerne Cave Davis
Occupation	Housewife	Church Affiliation	Methodist		Address 69-526 Parkside Drive

Other husbands, if any, see (1) (2) etc. Make separate sheet for each one.

Her Father John Jennings Mother's Maiden Name Ann (Jay?)

City, State Desert Hot Springs, CA Date 92240-April 1989

Children's Names by Full (Arrange in Order of Birth)

Date Month Year City, Town or Place County or Province, etc. State or Country

Additional Information

Children's Names by Full (Arrange in Order of Birth)	Date Month Year	City, Town or Place	County or Province, etc.	State or Country	Additional Information
1 Amelia Full Name of Spouse	Birth 26 Jan. 1856	Horse Creek Valley-Near Aiken			
	Mar.				
	Death 23 Dec. 1904				
	Burial	Graniteville Cem. (Permenter & Jennings Plot)			
2 (Sarah) Sallie Elizabeth Full Name of Spouse (Collie) Jesse Collington Eubanks	Birth 4 J1. 1859	Aiken, S.C. (Horse Creek Valley)			
	Mar. ca 1881	South Carolina			
	Death 13 Dec 1919	Augusta, GA			
	Burial	Sunset Hills Cem. No. Augusta, S.C.			
3 John Barnwell Full Name of Spouse Frances Irene Heath	Birth 7 Sept 1864	Aiken (Horse Creek Valley)			
	Mar.				
	Death 11 Jan 1946	Aiken, S.C.			
	Burial	Aiken Cemetery			
4 Minnie Full Name of Spouse Thomas E. Carpenter	Birth 28 Feb. 1863	Aiken (Horse Creek Valley)			
	Mar.				
	Death 22 Nov. 1933	Graniteville, S.C.			
	Burial	Graniteville Cemetery, Graniteville (buried next to husband)			
5 Emma Full Name of Spouse	Birth				
	Mar.				
	Death				
	Burial	Graniteville Cem.			
6 Full Name of Spouse	Birth				
	Mar.				
	Death				
	Burial				
7 Full Name of Spouse	Birth		Sons of Uncle Johnnie (John Bar... Permenter)		
	Mar.		Bennie (Aiken P.O. Master), Ralph Ray, Henry.		
	Death		Robert Ray		
	Burial		Family records of Geneva Eubanks and recent generations from Marianne Permenter		
8 Full Name of Spouse	Birth		Hibbard (daughter of John Ray & Ethel M. Hightower)		
	Mar.		Marianne lives in Ponte Vedra Beach, FL.		
	Death				
	Burial				
9 Full Name of Spouse	Birth		See overview of Permenter family for more details.		
	Mar.				
	Death				
	Burial				
10 Full Name of Spouse	Birth				
	Mar.				
	Death				
	Burial				
11 Full Name of Spouse	Birth				
	Mar.				
	Death				
	Burial				
12 Full Name of Spouse	Birth				
	Mar.				
	Death				
	Burial				

FAMILY GROUP NO.

Husband's Full Name

Thomas A. Jennings

This information Obtained From:

<i>Laverne C. Davis</i>	Married Date	Day Month Year	City, Town or Place	County or Province, etc.	State or Country	Add. Info. on Husband
<i>has a U.D.C.</i>	Birth	<i>Ca. 1829</i>	<i>Edgefield</i>		<i>S.C.</i>	
<i>Supplemental on</i>	Chr'nd					
<i>Thomas A. Jennings.</i>	Mar.	<i>29 Dec. 1850</i>				
	Death					
	Burial					

<i>1st Lt. Company</i>	Places of Residence	Occupation	Church Affiliation	Military Rec.
<i>F. 7th Regt.</i>				<i>Civil War</i>
<i>S.C. Volunteers</i>		<small>Other wives, if any. No. (1) (2) etc. Make separate sheet for each mar.</small>		

<i>Surrendered at</i>	His Father	Mother's Maiden Name
<i>Greensboro, N.C. 1865</i>	<i>John L. Jennings</i>	<i>Ann ?</i>

Wife's Full Maiden Name *Frances*

<i>Enlisted at Greenville</i>	Wife's Date	Day Month Year	City, Town or Place	County or Province, etc.	State or Country	Add. Info. on Wife
<i>S.C. 3 Fe. 1861</i>	Birth	<i>Ca. 1831</i>			<i>S.C.</i>	
	Chr'nd					
<i>Material on children +</i>	Death	<i>25 Jan. 1880</i>	<i>Gregg Twp. Aiken</i>		<i>S.C.</i>	
<i>wife from Alice Koode</i>	Burial					

Compiler <i>Laverne C. Davis</i>	Places of Residence	Occupation if other than housewife	Church Affiliation
Address	<small>Other husbands, if any. No. (1) (2) etc. Make separate sheet for each mar.</small>		
City, State	Her Father		
Date	Mother's Maiden Name		

Form 15, Copyright 1923 by The Evening Publishers, Inc., P.O. Box 144, Lenoir, Va. Publishers of THE GENEOLOGICAL REGISTER. See for a free catalogue and how to get information of many genealogical books.

Sex	Children's Name in Full (Arrange in order of birth)	Children's Date	Day Month Year	City, Town or Place	County or Province, etc.	State or Country	Add. Info. on Children
F	<i>Theodosia</i>	Birth	<i>Ca. 1858</i>	<i>Edgefield</i>		<i>S.C.</i>	
	Full Name of Spouse*	Mar.					
		Death					
		Burial					
F	<i>Elenora</i>	Birth	<i>Ca. 1860</i>				
	Full Name of Spouse*	Mar.					
		Death					
		Burial					
F	<i>Clara</i>	Birth	<i>Ca. 1866</i>				
	Full Name of Spouse*	Mar.					
		Death					
		Burial					
M.	<i>James</i>	Birth	<i>Ca. 1869</i>	<i>did young</i>			
	Full Name of Spouse*	Mar.					
		Death					
		Burial					
M.	<i>Thomas A.</i>	Birth	<i>Ca. 1872</i>				
	Full Name of Spouse*	Mar.					
		Death					
		Burial					
		Birth					
	Full Name of Spouse*	Mar.					
		Death					
		Burial					
		Birth					
	Full Name of Spouse*	Mar.					
		Death					
		Burial					
		Birth					
	Full Name of Spouse*	Mar.					
		Death					
		Burial					
		Birth					
	Full Name of Spouse*	Mar.					
		Death					
		Burial					

FAMILY GROUP NO.

Husband's Full Name *Joseph Eubanks*

This Information Obtained From:

Husband's Date	Day Month Year	City, Town or Place	County or Province, etc.	State or Country	Add. Info. on Husband
Birth	<i>23 May 1810</i>	<i>Barnwell</i>		<i>S.C.</i>	
Chr'nd					
Mar.	<i>ca. 1874</i>	<i>Aiken</i>		<i>S.C.</i>	
Death	<i>24 Nov. 1896</i>	<i>Aiken</i>		<i>S.C.</i>	
Burial		<i>Old Spring Methodist Cem. New Ellenton, S.C.</i>			
Places of Residence	<i>All 4 wives are buried in a row beside Joseph Eubanks.</i>				
Occupation	<i>Farmer</i>	Church Affiliation	<i>Meth.</i>	Military Rec.	<i>Civil War</i>
Other wives, if any. No. (1) (2) etc. Make separate sheet for each mar. <i>1. Mary Bates, 2. Caroline Stead, 3. Martha Carley</i>					
His Father <i>Samuel Darley Eubanks II</i>			Mother's Maiden Name <i>Tabitha Toole</i>		

Wife's Full Maiden Name *4. Sarah M. Jennings*

Wife's Date	Day Month Year	City, Town or Place	County or Province, etc.	State or Country	Add. Info. on Wife
Birth	<i>15 Jan. 1838</i>	<i>Edgefield</i>		<i>S.C.</i>	
Chr'nd					
Death	<i>17 May 1917</i>	<i>Aiken</i>			
Burial		<i>Old Spring Methodist Cem. New Ellenton, S.C.</i>			
Places of Residence					
Occupation if other than housewife			Church Affiliation	<i>Methodist</i>	
Other husbands, if any. No. (1) (2) etc. Make separate sheet for each mar.					
Her Father <i>John L. Jennings</i>			Mother's Maiden Name <i>Ann (?)</i>		
Compiler	<i>Laverne C. Davis</i>				
Address	<i>69-526 Parkside Dr.</i>				
City, State	<i>Dorset Hill Springs</i>				
Date	<i>CA. 98240</i>				

Form A.C. Copyright 1963 by The American Publishers, Inc. P.O. Box 168, Leesville, S.C. Publishers of THE GENEOLOGICAL HELPER. Send for a free catalogue and learn and full descriptions of many genealogical aids.

Sex	Children's Name in Full (Arrange in order of birth)	Children's Date	Day Month Year	City, Town or Place	County or Province, etc.	State or Country	Add. Info. on Child
<i>m.</i>	<i>Joseph Asbel</i>	Birth	<i>4 Nov. 1875</i>	<i>Aiken Co.</i>		<i>S.C.</i>	
	Full Name of Spouse*	Mar.					
	<i>Minnie (Heath) Johnson</i>	Death	<i>8 Nov. 1955</i>	<i>Aiken Co.</i>		<i>S.C.</i>	
		Burial					
		Birth					
	Full Name of Spouse*	Mar.					
		Death					
		Burial					
		Birth					
	Full Name of Spouse*	Mar.					
		Death					
		Burial					
		Birth					
	Full Name of Spouse*	Mar.					
		Death					
		Burial					
		Birth					
	Full Name of Spouse*	Mar.					
		Death					
		Burial					
		Birth					
	Full Name of Spouse*	Mar.					
		Death					
		Burial					
		Birth					
	Full Name of Spouse*	Mar.					
		Death					
		Burial					
		Birth					
	Full Name of Spouse*	Mar.					
		Death					
		Burial					
		Birth					
	Full Name of Spouse*	Mar.					
		Death					
		Burial					
		Birth					
	Full Name of Spouse*	Mar.					
		Death					
		Burial					

Joseph Eubanks was gr. grandfather of Laverne Cave Davis

FAMILY GROUP NO.

Husband's Full Name

Whitfield W. Jennings

This Information Obtained From:

Source	Day	Month	Year	City, Town or Place	County or Province, etc.	State or Country	Add. Info. on Husband
<i>Was called "Whit"</i>	Birth	<i>Ca.</i>	<i>1837</i>	<i>Edgetfield</i>		<i>S.C.</i>	
	Chr'nd						
	Mar.	<i>4 Nov.</i>	<i>1857</i>	<i>Edgetfield</i>		<i>"</i>	
<i>Confederate Records 9th Regt. S.C. Militia - Aiken</i>	Death	<i>Ca.</i>	<i>1882</i>	<i>Aiken</i>		<i>S.C.</i>	
	Burial						

Pieces of Residence
 Occupation *Farmer* Church Affiliation Military Rec. *Civil War*

Other wives, if any. No. (1) (2) etc. Make separate sheet for each mar.
 His Father *John h. Jennings* Mother's Maiden Name *Ann ?*

Called "Mattie" Wife's Full Maiden Name *Martha Griffin*

Wife's Name	Day	Month	Year	City, Town or Place	County or Province, etc.	State or Country	Add. Info. on Wife
	Birth	<i>Ca.</i>	<i>1839</i>			<i>So. Carolina</i>	
	Chr'nd						
	Death						
	Burial						

Material on Children + *Martha from Alice Kende*

Complier *La Verne C. Davis* Pieces of Residence
 Address Occupation if other than housewife Church Affiliation
 City, State *Desert Hot Spgs. CA. 92240* Other husbands, if any. No. (1) (2) etc. Make separate sheet for each mar.
 Date *CA. 92240* Her Father Mother's Maiden Name

Form 14-C Copyright 1983 by The Heritage Publishers, Inc.
 1515 West 11th Street, Tulsa, Oklahoma 74103
 Call (918) 438-1111 for more information. Send for a free catalogue with
 details of our products. We will be glad to answer any questions you
 have and will reconstruct any missing information.

Sex	Children's Name in Full (Arrange in order of birth)	Children's Date	Day	Month	Year	City, Town or Place	County or Province, etc.	State or Country	Add. Info. on Child
<i>M</i>	<i>1 Thomas J.</i>	Birth	<i>Ca.</i>	<i>1857</i>		<i>Edgetfield</i>		<i>S.C.</i>	
	Full Name of Spouse*	Mar.							
		Death							
		Burial							
<i>F.</i>	<i>2 Mary Elizabeth</i>	Birth	<i>Ca.</i>	<i>1860</i>		<i>"</i>		<i>"</i>	
	Full Name of Spouse*	Mar.							
		Death							
		Burial							
<i>F.</i>	<i>3 Lucretia</i>	Birth	<i>Ca.</i>	<i>1867</i>		<i>"</i>		<i>"</i>	
	Full Name of Spouse*	Mar.							
		Death							
		Burial							
<i>M.</i>	<i>4 James</i>	Birth	<i>Ca.</i>	<i>1865</i>		<i>"</i>		<i>"</i>	
	Full Name of Spouse*	Mar.							
		Death							
		Burial							
<i>M.</i>	<i>5 William Abney</i>	Birth	<i>1868</i>			<i>"</i>		<i>"</i>	
	Full Name of Spouse*	Mar.	<i>1894</i>						
	<i>Mattie Emma King</i>	Death	<i>1938</i>						
		Burial							
<i>M.</i>	<i>6 Robert</i>	Birth	<i>Ca.</i>	<i>1870</i>		<i>"</i>		<i>"</i>	
	Full Name of Spouse*	Mar.							
		Death							
		Burial							
<i>F.</i>	<i>7 Emma</i>	Birth	<i>Ca.</i>	<i>1872</i>		<i>"</i>		<i>"</i>	
	Full Name of Spouse*	Mar.							
		Death							
		Burial							
<i>M.</i>	<i>8 Samuel</i>	Birth	<i>Ca.</i>	<i>1875</i>		<i>"</i>		<i>"</i>	
	Full Name of Spouse*	Mar.							
		Death							
		Burial							
<i>M.</i>	<i>9 Butler</i>	Birth	<i>Ca.</i>	<i>1877</i>		<i>"</i>		<i>"</i>	
	Full Name of Spouse*	Mar.							
		Death							
		Burial							
	<i>10</i>	Birth							
	Full Name of Spouse*	Mar.							
		Death							
		Burial							

FAMILY GROUP NO.

Husband's Full Name *Henry Jackson Jennings*

This Information Obtained From:

Wife's Name	Wife's Date	Day Month Year	City, Town or Place	County or Province, etc.	State or Country	Add. Info. on Husband
<i>Was Josiah Henry Jennings</i>	Birth	<i>ca. 1843</i>	<i>Edgefield</i>		<i>S.C.</i>	
<i>Changed name after Civil War.</i>	Chr'nd					
	Mar.	<i>ca. 1874</i>	<i>Aiken</i>		<i>S.C.</i>	
	Death	<i>9-Feb. 1909</i>	<i>Aiken</i>			
	Burial		<i>Langley Cem. Aiken</i>		<i>S.C.</i>	

Material on	Occupation	Church Affiliation	Military Rec.
<i>Henry Jackson Jennings obtained from Alice Konde-Florida</i>			<i>Civil War</i>

Wife's Full Maiden Name	Wife's Date	Day Month Year	City, Town or Place	County or Province, etc.	State or Country	Add. Info. on Wife
<i>Emma Eubanks</i>	Birth	<i>ca. 1849</i>	<i>Aiken</i>		<i>S.C.</i>	
	Chr'nd					
	Death	<i>2 Jan. 1934</i>	<i>Aiken</i>			
	Burial		<i>Langley Cem. Aiken</i>		<i>S.C.</i>	

Compiler	Address	City, State	Date	Her Father	Mother's Maiden Name
<i>Lalverne C. Daws</i>		<i>Desert Hot Spg.</i>	<i>ca. 9240</i>	<i>Joseph Eubanks</i>	<i>Mary Bates</i>

Form 10, Copyright 1963 by The Census Publishers, Inc. P.O. Box 114, Largo, Fla. Postholders of THE GENEOLOGICAL HELPER. Send for a free catalogue and make and full descriptions of our genealogical aids.

See	Children's Name in Full (Arrange in order of birth)	Children's Date	Day Month Year	City, Town or Place	County or Province, etc.	State or Country	Add. Info. on Child
1	<i>Maxie Josephine</i>	Birth	<i>1875</i>		<i>Aiken</i>	<i>S.C.</i>	
		Mar.	<i>1898</i>				
		Death	<i>1945</i>				
		Burial					
<i>John Embury William Cochran</i>							
2	<i>Carl Theodore Craft</i>	Birth	<i>1878</i>		"	"	
		Mar.	<i>1896</i>				
		Death	<i>1938</i>				
		Burial					
<i>Laura Selley Garvin</i>							
3	<i>Martha</i>	Birth	<i>ca. 1884</i>		"	"	
		Mar.	<i>ca. 1900</i>				
		Death	<i>1936</i>				
		Burial					
<i>Clarence Palmer</i>							
4	<i>Stetten Jackson</i>	Birth	<i>ca. 1888</i>		"	"	
		Mar.	<i>ca. 1900</i>				
		Death	<i>1916</i>				
		Burial					
<i>Melba Callicot</i>							
5		Birth					
		Mar.					
		Death					
		Burial					
<i>Full Name of Spouse*</i>							
6		Birth					
		Mar.					
		Death					
		Burial					
<i>Full Name of Spouse*</i>							
7		Birth					
		Mar.					
		Death					
		Burial					
<i>Full Name of Spouse*</i>							
8		Birth					
		Mar.					
		Death					
		Burial					
<i>Full Name of Spouse*</i>							
9		Birth					
		Mar.					
		Death					
		Burial					
<i>Full Name of Spouse*</i>							
10		Birth					
		Mar.					
		Death					
		Burial					
<i>Full Name of Spouse*</i>							

976 A

FAMILY GROUP NO.

Husband's Full Name *James Jennings*

This information Obtained From:

Wife's Date	Day Month Year	City, Town or Place	County or Province, etc.	State or Country	Add. Info. on Husband
Birth	<i>Ca. 1760-70</i>	<i>(?) Old Camden Dist.</i>	<i>SC</i>		
Chr'd					
Mar.	<i>Ca. 1791</i>	<i>? Fairfield Dist.</i>	<i>SC</i>		
Death	<i>1800-40</i>	<i>Edgefield</i>	<i>SC</i>		
Burial					

Places of Residence

Occupation **Church Affiliation** **Military Rec.**

Other wives, if any No. (1) (2) etc. Make separate sheet for each mar.

His Father *John Jennings* **Mother's Maiden Name** *unknown*

Wife's Full Maiden Name *Mary Grubbs*

Wife's Date	Day Month Year	City, Town or Place	County or Province, etc.	State or Country	Add. Info. on Wife
Birth	<i>Ca. 1777</i>	<i>Fairfield Dist.</i>	<i>SC</i>		
Chr'd					
Death	<i>Ca. 1816</i>	<i>Fairfield (?)</i>	<i>SC</i>		
Burial					

Compiler *LoVerne C. Davis*

Places of Residence

Address *69-526 Parkside Dr.*

Occupation if other than housewife

Church Affiliation

City, State *Desert Hot Springs*

Other husbands, if any No. (1) (2) etc. Make separate sheet for each mar.

Date *CA. 92240 (4-26-91)*

Her Father *Enoch Grubbs*

Mother's Maiden Name *Floris K. Burton*

Form 41, Copyright 1983 by The Geneva Publishers, Inc., P.O. Box 118, Leona, Va. Publishers of THE GENEOLOGICAL HELPER. Send for a free catalogue with lists and full descriptions of many genealogical aids.

Sex	Children's Name in Full (Arrange in order of birth)	Children's Date	Day Month Year	City, Town or Place	County or Province, etc.	State or Country	Add. Info. on Children
F.	<i>Elizabeth Jennings.</i>	Birth	<i>Ca. 1792</i>	<i>Fairfield, Edgefield (?)</i>	<i>SC.</i>		
	Full Name of Spouse*	Mar.					
		Death	<i>ante 1848</i>				
		Burial					
M.	<i>William Jennings</i>	Birth	<i>Ca. 1794</i>	<i>" "</i>	<i>" "</i>		
	Full Name of Spouse*	Mar.					
	<i>Ann ?</i>	Death	<i>p. 1848</i>				
		Burial					
M.	<i>Enoch Jr.</i>	Birth	<i>29 May 1796</i>	<i>" "</i>	<i>" "</i>		
	Full Name of Spouse*	Mar.	<i>1819-20</i>				
	<i>Elizabeth ?</i>	Death	<i>1875</i>				
		Burial					
M.	<i>John L.</i>	Birth	<i>Ca. 1799</i>	<i>" "</i>	<i>" "</i>		
	Full Name of Spouse*	Mar.	<i>Ca. 1823</i>				
	<i>Ann (Jay and md.)</i>	Death	<i>7 Aug. 1864</i>				
		Burial					
M.	<i>James</i>	Birth	<i>Ca. 1803</i>	<i>" "</i>	<i>" "</i>		
	Full Name of Spouse*	Mar.					
	<i>unknown</i>	Death	<i>a. 1848</i>				
		Burial					
M.	<i>Thomas</i>	Birth	<i>Ca. 1806</i>	<i>" "</i>	<i>" "</i>		
	Full Name of Spouse*	Mar.	<i>Ca. 1829</i>				
	<i>Margaret</i>	Death	<i>a. 1858</i>				
		Burial					
		Birth					
	Full Name of Spouse*	Mar.					
		Death					
		Burial					
		Birth					
	Full Name of Spouse*	Mar.					
		Death					
		Burial					
		Birth					
	Full Name of Spouse*	Mar.					
		Death					
		Burial					
		Birth					
	Full Name of Spouse*	Mar.					
		Death					
		Burial					

CENSUS HISTORY OF: James Jennings
 Date of birth: ca. 1765-70 Date of death: ca. 1830-40

IN HOUSEHOLD OF: Encircle age group in which this person is listed	Males		Females	Males					Females					
	To 16	16&up		0-10	10-16	16-19	16-26	26-45	45&up	0-10	10-16	16-26	26-45	45&up
1790-Co. <u>Camden</u> St. <u>SC.</u> Name: <u>John Jennings</u>	3	3	2											
1800-Co. <u>Chester</u> St. <u>S.C.</u> Name: <u>James Jennings</u>				3				1		1		2		
1810-Co. <u>Edgefield</u> St. <u>SC.</u> Name: <u>James Ginning</u>				2	2		1	1		1	1	1		
1820-Co. <u>Edgefield</u> St. <u>SC.</u> Name: <u>James Jennings</u>					2		1		1			1		

p. 21
p. 83
p. 91
p. 92

IN HOUSEHOLD OF: Encircle age group in which this person is listed	Males										Females																
	0-5	5-10	10-15	15-20	20-30	30-40	40-50	50-60	60-70	70-80	80-90	90-100	100&up	0-5	5-10	10-15	15-20	20-30	30-40	40-50	50-60	60-70	70-80	80-90	90-100	100&up	Aliens
1830-Co. <u>Edgefield</u> St. <u>SC.</u> Name: <u>James Jennings</u>								1												1							
1840-Co. <u>St.</u> Name:																											

p. 157

Dwelling #	Family #	Head of family	Age	Sex	Color	Occupation	Value of real estate	Value of personal estate	Place of birth	Married this yr.	School this yr.	Can't r. or wr.	Deaf, blind, insane, etc.

1850 - County: _____ State: _____ Post office: _____

1860 - County: _____ State: _____ Post office: _____

CENSUS HISTORY OF: John L. Jennings

Date of birth: ca. 1799

Date of death: 7 Aug. 1864

IN HOUSEHOLD OF: Encircle age group in which this person is listed	Males			Males					Females					
	To 16	16&up	Females	0-10	10-16	16-18	16-26	26-45	45&up	0-10	10-16	16-26	26-45	45&up
1790-Co. St. Name:														
1800-Co. St. Name:														
1810-Co. St. Name:														
1820-Co. St. Name:														

IN HOUSEHOLD OF: Encircle age group in which this person is listed	Males										Females																	
	0-5	5-10	10-15	15-20	20-30	30-40	40-50	50-60	60-70	70-80	80-90	90-100	100&up	0-5	5-10	10-15	15-20	20-30	30-40	40-50	50-60	60-70	70-80	80-90	90-100	100&up	Aliens	
p. 157 1830-Co. <u>Edgefield</u> St. <u>SC.</u> Name: <u>John Jennings</u>	/	/			/									/			/											
p. 125 1840-Co. <u>Edgefield</u> St. <u>SC.</u> Name: <u>John L. Jennings</u>	/		2	1			/							/	2	1		/										

Dwelling #	Family #	Head of family	Age	Sex	Color	Occupation	Value of real estate	Value of personal estate	Place of birth	Married this yr.	School this yr.	Can't r. or wr.	Deaf, blind, insane, etc.
------------	----------	----------------	-----	-----	-------	------------	----------------------	--------------------------	----------------	------------------	-----------------	-----------------	---------------------------

1850 - County: Edgefield State: South Carolina Post office:

1698	1698	Jennings, John	51	M		Farmer			S.C.				
		" Ann	48	F					"				
p. 111		" Mary Ann	24	F					"				
		" Thomas	21	M					"				
		" Jethro	20	M					"				
		" Sarah	18	F					"				
		" Barbara	16	F					"				
		" Whitfield	14	F					"				
		" Rosannah	12	F					"				
		" Susan	8	F					"				
		Partin Elsey	19	F					"				

1860 - County: Edgefield State: South Carolina Post office:

899	894	Jennings, John	61	M		Farmer	2000	500	S.C.				
		" Ann	58	F					"				
p. 59		" Sarah	27	F					"				
		" Rosanna	21	F					"				
		" Barbara	26	F					"				
		" Susan	16	F					"				
		Jay Mary	84	F					"				

Dwelling #	Family #	Name of each person whose place of abode on June 1, 1870 was in this family	Age	Sex	Color	Occupation	Value of		Place of birth	Father foreign	Mother foreign	Mo. if b. this yr.	Mo. if m. this yr.	School this yr.	Can't r. or wr.	Deaf, blind, idiotic, etc.	Male citizen	Can't vote
							Real estate	Personal estate										
1870 - County: <i>Edgefield</i> State: <i>So. Carolina</i> Post office: <i>Gregg Twp. Graniteville</i>																		
205	218	Jennings, Ann	69	F	W	no occ.			S.C.									
		Sarah	36	F	W	A.H.			"									
	P 223	Susan	25	F	W	no occ.			"									
		Eliza	12	F	W	at home			"									
		Frances																

Dwelling #	Family #	Name of each person whose place of abode on June 1, 1880 was in this family	Color	Sex	Age	Relation to head of family	Born this year	Occupation	Months unemp.	Deaf, blind, idiotic, etc.	Attended school	Can't r. or wr.	Place of birth of this person	Place of birth of father	Place of birth of mother
Enum. Dist. #: <i>4</i> Twp./city/st. add: <i>Gregg. Twp.</i>															
		Jennings Whit. W.	W	M	49	M		Farmer					SC	SC	SC
		Nattha	W	F	42	wife							"	"	"
		Elizabeth	W	F	20	Daughter		Cotton mill					"	"	"
		James	W	M	15	son		Farmer					"	"	"
		Armer	W	F	13	Daughter		Cotton mill					"	"	"
		Robert	W	M	10	son							"	"	"
		Emma	W	F	8	son							"	"	"
		Samuel	W	M	5	son							"	"	"
		Butler	W	M	3	son							"	"	"

Dwelling #	Family #	Name of each person whose place of abode on June 1, 1900 was in this family	Relation to head of family	Color	Sex	Month of birth	Year of birth	Age	Marital status	# yrs. married	No. of children	# living ch.	Place of birth of this person	Place of birth of father	Place of birth of mother	Immigration yr.	# of yrs. in U.S.	Naturalization	Occupation	
																				1900 - County: _____ State: _____ Sheet #: _____ Super. Dist. #: _____
Enum. Dist. #: _____ Twp./city/st. add: _____																				
		Eliza F. Ann	W	F	79	mother														

Parents of Ann (?) Jennings (w/f John K. Jennings) was born in N.C.

CENSUS HISTORY OF: Mary Ann Jennings--(Permenter)
 Date of birth: 19 February 1827 Date of death: 11 February 1916

IN HOUSEHOLD OF: Encircle age group in which this person is listed	Males			Females	Males						Females								
	0-16	17-25	26-64		0-10	10-16	16-19	19-26	26-35	35-45	45-64	0-10	10-16	16-19	19-26	26-35			
1790-Co. St. Name:																			
1800-Co. St. Name:																			
1810-Co. St. Name:																			
1820-Co. St. Name:																			

Page 157
page 125

IN HOUSEHOLD OF: Encircle age group in which this person is listed	Males										Females																
	0-5	5-10	10-15	15-20	20-30	30-40	40-50	50-60	60-70	70-80	80-90	90-100	100sup	0-5	5-10	10-15	15-20	20-30	30-40	40-50	50-60	60-70	70-80	80-90	90-100	100sup	Aliens
1830-Co. Edgefield St. S.C. Name: John Jennings	1	1			1									1													
1840-Co. Edgefield St. S.C. Name: John L. Jennings	1		2	1		1								1	2	1											

Dwelling #	Family #	Head of family	Age	Sex	Color	Occupation	Value of real estate	Value of personal estate	Place of birth	MARRIED THIS YR.	SCHOOL THIS YR.	Can't see, or wr.	Deaf, blind, insane, etc.
------------	----------	----------------	-----	-----	-------	------------	----------------------	--------------------------	----------------	------------------	-----------------	-------------------	---------------------------

1850 - County: Edgefield State: So. Carolina Post office: p. 111

1698	1698	Jennings, John	51	M		Farmer			S.C.				
		" Ann	48	F					"				
		" Mary Ann	24	F					"				
		" Thomas	21	M					"				
		" Jethro	20	M					"				
		" Sarah	18	F					"				
		" Barbara	16	F					"				
		" Whittfield	14	M					"				
		" Rosannah	12	F					"				
		" Susan	8	F					"				

1860 - County: Barnwell State: So. Carolina Post office: Aiken page 421

223	223	Permenter, John	25	M			500	220	S.C.				
		" Mary Ann	29	F					"				
		" Amelia Ann	3	F					"				
		" Sarah	10/12	F					"				

Dwelling #	Family #	Name of each person whose place of abode on June 1, 1870 was in this family	Age	Sex	Color	Occupation	Value of		Place of birth	Father foreign	Mother foreign	No. if b. this yr.	No. if m. this yr.	School this yr.	Can't r. or wr.	Deaf, blind, idiotic, etc.	Male citizen	Can't vote
							Real estate	Personal estate										

1870 - County: *Edgefield* State: *So. Carolina* Post office: *Graniteville* *Gregg Twp. Page 229*

280	303	Permenter, John	37	M	W	Farmer			S.C									
		" Mary	43	F	"	Keepsh.			"									
		" Amelia	13	F	"	No occy			"									
		" Sarah	11	F	"	"			"									
		" Emma	8	F	"	at home			"									
		" John Jr.	5	M	"				"									
		" Minnie	2	F	"				"									

Dwelling #	Family #	Name of each person whose place of abode on June 1, 1880 was in this family	Color	Sex	Age	Relation to head of family	Born this year	Occupation	Months unemp.	Deaf, blind, idiotic, etc.	Attended school	Can't r. or wr.	Place of birth of this person	Place of birth of father	Place of birth of mother
------------	----------	---	-------	-----	-----	----------------------------	----------------	------------	---------------	----------------------------	-----------------	-----------------	-------------------------------	--------------------------	--------------------------

1880 - County: State: Page #: Super. Dist. #:

Enum. Dist. #: Twp./city/st.add:

--	--	--	--	--	--	--	--	--	--	--	--	--	--	--	--

Dwelling #	Family #	Name of each person whose place of abode on June 1, 1900 was in this family	Relation to head of family	Color	Sex	Month of birth	Year of birth	Age	Marital status	# yrs. married	No. of children	# living ch.	Place of birth of this person	Place of birth of father	Place of birth of mother	Immigration yr.	# of yrs. in US	Naturalization	Occupation
------------	----------	---	----------------------------	-------	-----	----------------	---------------	-----	----------------	----------------	-----------------	--------------	-------------------------------	--------------------------	--------------------------	-----------------	-----------------	----------------	------------

1900 - County: State: Sheet #: Super. Dist. #:

Enum. Dist. #: Twp./city/st.add:

--	--	--	--	--	--	--	--	--	--	--	--	--	--	--	--	--	--	--	--	--

SCHEDULE I. Free Inhabitants in the District of Columbia **in the County of** Columbia **State**
of D.C. **enumerated by me, on the** 2nd **day of** Feb. **1850.** A.S. Marshall **Asst. Marshal**

Dwelling-houses numbered in the order of visitation.	Family numbered in the order of visitation.	DESCRIPTION.						Profession, Occupation, or Trade of each Male Person over 15 years of age.	Value of Real Estate owned.	Place or Birth Naming the State, Territory, or Country.	Married within the Year.	Attended School within the Year.	Persons over 15 years of age who can read & write.	Whether deaf and dumb, blind, insane, idiotic, pauper, or convict.
		The Name of every Person whose usual place of abode, on the first day of June, 1850, was in this family.	Sex.	Color.	Years of age.									
1	1		1	5	6	7	8	9	10	11	12	13		
		Barbara H. Gennery	1	11	7									
		George Peter	2	11	2									
		Washington	3	11	11		Merchant							
1689	189	John	4	2	7									
		Thomas	5	11	11									
		Stokes	6	11	11									
		Sarah	7	11	2									
		Virginia	8	11	7									
		John	9	11	7									
		Richard	10	11	11									
		William	11	11	11		Wagon							
		Martha	12	11	7									
		Brazil	13	11	11									

103 1 2 3 4 5 6 7 8 9 10 11 12 13

24	1681	1681	Margaret Karam	17 7		1681	S. C.		24
25	1682	1682	Pearl Footlitt	48 11	Y. mce		S. C.		25
26			Matilda Callahan	15 7 11			"		26
27			James "	14 11 11			"		27
28			Hariza "	9 7 11			"		28
29			Arundia "	8 7 11			"		29
30			George "	3 11 11			"		30
31	1683	1683	Katherine Durbey	39 11	W. mce		S. C.		31
32			Martha "	31 7			"		32
33	1684	1684	James Karam	12 11	W. mce		"		33
34			Kathie "	23 7			"		34
35	1688	1688	John Jennings	51 11	Y. mce		S. C.		35
36			Ann "	48 7			"		36
37			* Mary Ann "	24 7			"		37
38			Thomas "	21 11	W. mce	W. mce	"		38
39			Letter "	20 11	"	"	"		39
40			Luah "	18 7			"		40
41			Barbara "	16 7			"		41
42			W. Mitchell	14 11			"		42

104

18
19

20
21

22

23

24

Edgefield Death Notices and Cemetery Records by Carlee T McClendon

Died, at her residence, in Edgefield District, on July 13, 1846, MRS. ELLENDER JENNINGS, wife of WILLIAM JENNINGS, deceased, after a protracted illness of ten weeks. She had been a member of the Baptist Church for the last 15 years. She has left six children, one brother, and three sisters..

(The Edgefield Advertiser, July 26, 1846) Pg. 59.

Departed this life in Edgefield District on March 19, 1853, WILLIAM ABNER JENNINGS, son of WILLIAM AND JULIA A. JENNINGS, being one week old.

(The Edgefield Advertiser, March 23, 1853) Pg. 100.

Departed this life, in Edgefield District, on May 30, 1848, PHILLIP JENNINGS, in the 66th year of his age.

(The Edgefield Advertiser, June 14, 1848) Pg. 69.

Died on July 11, 1854, at Roswell, Cobb County, Ga., MRS. SUSANNAH JENNINGS, wife of HASTINGS JENNINGS, in the 43rd year of her age. She was raised, and lived in Edgefield, SC, until a few years back, when with her husband and children moved to Georgia. Being not permanently settled, she had never moved her membership from the Pleasant Grove Baptist Church in Edgefield District.

(The Edgefield Advertiser, July 20, 1854) Pg. 113.

Died on July 28, 1855, JESSE JENNINGS, SR., in the 72nd year of his age. He joined the Baptist Church many years ago. He left a wife and several children and grandchildren.

(The Edgefield Advertiser, Jun2 6, 1855) Pg. 125

Died on April 24, 1855, SAMPSON JENNINGS, in the 29th year of his age. He left a wife and three small children.

(The Edgefield Advertiser, June 6, 1855) Pg. 125.

Died at residence of Austin Barronton, on November 2, 1855, WILLIAM THOMAS JENNINGS, infant son of JAMES & MARY JENNINGS, aged 5 weeks and 1 day.

(The Edgefield Advertiser, Nov. 21, 1855) Pg. 130.

Died at Graniteville, on OCTober 2, 1857, WILLIAM EVERETT JENNINGS, infant son of J. S. & MRS. SARAH JENNINGS, aged 11 months.

(The Edgefield Advertiser, Oct 14, 1857) Pg. 149.

Died on MARCH 9, 1858, SUSAN E. JENNINGS, daughter on Dr. THOMAS E. & SUSAN C. JENNINGS, aged 3 months and 1 day.

(The Edgefield Advertiser, March 17, 1858) Pg. 152.

Departed this life on March 13, 1860, MRS. MARY JENNINGS, daughter of James Abner Edmonds and Mrs. M. Edmonds, and consort of WILLIAM T. JENNINGS, in the 17th year of her age. She was a member of Republican Church in Abbeville District.

(The Edgefield Advertiser, May 23, 1860) Pg 170.

CARLEE T. McCLENDON

(1507) Departed this life, on Thursday, November 1, 1860, Mrs. Sallie B. Lott, wife of John Lott in the 42nd year of her age, after a protracted illness of four months. She joined the Baptist Church at Rocky Creek 20 years ago, and when the Mount Tabor Church was constituted she moved her membership to that church. An hour before she died she sang a verse of a well known tune distinctly, and fell asleep. ("The Edgefield Advertiser," November 21, 1860)

(1508) Died, November 3, 1860, in Edgefield District, of membranous croup, Charley H. Garrett, son of Thomas and Martha A. Garrett, aged seven years, two months and twelve days. (H) ("The Edgefield Advertiser," November 21, 1860)

(1509) Died, in Macon County, Georgia, Sallie E. McKellar, infant daughter of Dr. John W. and Sarah McKellar, on October 9, 1860, aged 9 months and 26 days. ("The Edgefield Advertiser," November 28, 1860)

(1510) Departed this life, October 26, 1860, Washington Wise, having arrived to the age of three score years. He had been suffering for months under the terrible disease of Cancer. He leaves a family to mourn his untimely fate. (H.W.A.) ("The Edgefield Advertiser," November 28, 1860)

(1511) Died, in Edgefield District, on November 12, 1860, Mrs. Winifred Bunch, in the 72nd year of her age. ("The Edgefield Advertiser," November 28, 1860)

(1512) Died, at the residence of her son-in-law John Jennings, on October 19, 1860, Mrs. Mary Jay, in the 83rd year of her age. She united the Baptist Church at Sardis fifty years ago. Her membership was transferred to Red Bank, and from thence to Pleasant Grove, of which Church she was a member at the time of her death. She left an only daughter and two sons with grandchildren and great-grandchildren. ("The Edgefield Advertiser," November 28, 1860)

(1513) Died, at his residence in Edgefield District, on December 4, 1860, James H. Swearingen, in the 47th year of his age, after lingering for months with Consumption. For nearly 17 years he was a member of Dry Creek Baptist Church. He left his wife, seven children, aged parents and brothers and sisters. He was buried with Masonic honors by his bretheren of Concordia Lodge, of which he was a member. ("The Edgefield Advertiser," December 12, 1860)

(1514) Died, in Harrisburg, Georgia, on November 29, 1860, Hezekiah Harris, in the 77th year of his age. He was born and lived in Edgefield District until a few years since, when he removed to Georgia. (R) ("The Edgefield Advertiser," December 12, 1860)

(1515) Died, in Mashulaville, Mississippi, on the morning of November 4, 1860, Mrs. Margaret Higgins, consort of M.M. Higgins, aged 49 years. She was born and raised in Edgefield District, S.C., lived in Newberry District, from the time of her marriage until she and her husband and most of her children moved to Noxubee County, Mississippi, where she remained until her death. She had been a member of the Methodist Episcopal Church for near 14 years. She died of a Cancerous affection. ("The Edgefield Advertiser," December 12, 1860)

(1516) Ansel Talbert departed this life, at his residence in Dallas County, Alabama, on November 6, 1860, in the 53rd year of his age. He was born in Edgefield District, S.C., and was baptized by Reverend Samuel Cartledge on January 31, 1829, at Calliham Mills Church. He moved to Alabama in 1839, and settled in Dallas County, and shortly after, attached himself to Concord Church,

Died at his residence in Edgefield District, on Wednesday, September 6, 1860, ROBERT JENNINGS SR., in the 68th year of his age. He was born near the Savannah River in that portion of then District known as the Dark Corner where he passed the whole of his life. He has been a member of the Baptist Church at Calliham's Mills for nearly 40 years.

(The Edgefield Advertiser, Oct. 3, 1860) Pg 173.

Departed this life, on October 23, 1860, MRS. CELIA M. JENNINGS, wife of Dr. JOSEPH H. JENNINGS, in the 32nd year of her age. She leaves her husband, four small daughters, a brother, and an aged and crippled aunt.

(The Edgefield Advertiser, Oct 31, 1860) Pg. 174.

MRS. CELIA M JENNINGS wife of Dr. Joseph H. Jennings, and daughter of Berry Freeman, deceased, was born January 24, 1829, died in Edgefield District, October 23, 1860. She joined the Methodist Episcopal Church in her 12th year, while a student at Cokesbury. She left her husband and four children, all girls.

* Died at the residence, of her son-in-law, JOHN JENNINGS, on Oct. 19, 1860, Mrs. Mary Jay, in the 83rd year of her age. She united with the Baptist Church fifty years ago. She left an only daughter, and two sons, grandchildren and great grandchildren.

(The Edgefield Advertiser, Nov. 28, 1860) Pg 175.

James A. Jennings, youngest son of ROBERT & VICIE JENNINGS, November 4, 1834-May 7, 1890
He died leaving an affectionate wife, two sisters and two brothers.

*Mary Jay - mother of Ann? Jennings (w/ John L. Jennings)
married Jesse Jay - 2nd marriage
Maiden name unknown*

Wife of John Jennings

3607
88

~~2/11~~

John Jennings

Wife

Review on the notes
of J. B. Griffith, one
of the subscribers
under whose name the
30th Regt. was raised
Wm. F. Griffith
Nov. 1864

Wm. F. Griffith
30th Regt. was raised
Nov. 1864

Note:

Shows w/f Ann Jennings
& daughter

Sarah M. Jennings
sister to Mary Ann

married my gr. gr.
grandfather Joseph E. Bank -
(4th wife)

see group sheet + 1850
(of John H. Jennings)

John & Sarah Jennings
She was only child
left that wasn't
married

See p.

The State of South Carolina
Edgefield District } In the name of God Amen

June 1st

It is my will and desire and I do direct,

that after my death, I give to my wife Ann Jennings
all of my property, except five hundred dollars hereinafter
mentioned, for her to enjoy and keep during her natural
life and to dispose of said property in any way and man-
ner she may think proper

I do give to my daughter Sarah Jennings five
hundred dollars (\$500)

I do hereby revoke all other wills heretofore made
by me and testimony whereof I have hereunto set
scribed my name this August the fourth in the
year of our Lord one thousand eight hundred
and sixty four

9 1864

Signed, acknowledged, declared and
published as his last will and testa-
ment, in the presence of us
who saw the testator sign his
name and who at his request
and in his presence and in the
presence of each other signed
our names as witnesses to the due
execution thereof

J. B. GRIFFIS
J. C. STROM
A. S. HILL

* See note at bottom second page

Shows heirs 183

Real Estate of Philip Ginnings deceased

Philip Ginnings & others expts.

John Adams & others Defts.

Summons in Partition

Bonds of the Defts.

in 1st Day of Jan 1850. \$1000.00

Lease & Cost. 28.50

Distributors

\$371.50

Philip Ginnings the Widow entitled to 1/2	185.75
John Adams 1/8	46.43
Ann wife of John Adams 1/8	46.43
Thornton Adams 1/8	46.43
Children of 2nd wife of Philip Ginnings	
1 John Adams 1/4	92.86
2 Mary Adams 1/4	92.86
3 Caroline Harriet wife of Thomas Adams 1/4	92.86
Philip Ginnings & Brother 1/2	185.75
The Representatives of his 2nd Brother James Ginnings	
x x 1 Pnoch Ginnings 1/4	46.43
x x 2 John Ginnings 1/4	46.43
x x x 3 Thomas Ginnings 1/4	46.43
x 4 Mary Ginnings 1/4	46.43
The Representatives of his 2nd Brother John Ginnings (decd)	
x x 1 Asa Ginnings 1/4	46.43
x 2 Hiram Ginnings 1/4	46.43
x x 3 William Ginnings 1/4	46.43
x 4 Elizabeth Ginnings wife of Benjamin Thrieger 1/4	46.43
x 5 Mary wife of James Mathew 1/4	46.43
And the wife of Henry Partin and before Intestate	

Examining the guide to Legislative Petitions we found that no petitions prior to 1776 have survived. Thus the index covers the period 1776-1800. The Archives staff will look in the index for ONE NAME per request.

Should you find no reference to your ancestor by name, it was suggested that copies of petitions from the area of your ancestor's residence might show his presence by his signature.

The Index to Legislative Petitions is available ONLY in the South Carolina Archives Search Room, and is produced by computer-output-microfilm (COM). They have no plan to produce duplicate copies of this film index for sale to the public, we were told.

Work is underway to prepare an index to legislative petitions for the period 1800 to 1820. No completion date was given us.

PHILIP JININGS' ESTATE

Edgefield County RECEIPT BOOK B, pages 185-9, vault of Judge of Probate, Edgefield County Court House, Edgefield, SC. Abstracted by Ge Lee Corley Hendrix, 3 Acorn Court, Greenville, SC 29609.

EDITOR'S NOTE: Here is an example of an estate division in which the widow's share went ultimately to her children of another marriage. Had there been children (or deceased children who left heirs) of the marriage to Philip Jennings, the division would have been between the Jinings CHILDREN, not the Jinings brothers and sisters.

OED means "Ordinary Edgefield District, now called the Judge of Probate

JESSE JININGS AND OTHERS vs. JOHN COLEMAN & OTHERS defendants. SUMMONS IN PARTITION. [to be divided was] Bond of Thomas S. Bates due 1st day of January 1850-

\$1000.00

Court Costs

28.50

Distributees [to receive]

\$971.50

1st Lucy Jinings the widow [was] entitled to 1/2 \$485.75
[her \$485.75 was divided among the following persons, presumably her children]

Representatives of Lucy Jinings, the widow

- 1. John Coleman 1/8 121.43
- 2. Ann, wife of John Deshazio 1/8 121.43
- 3. Thornton Coleman 1/8 121.43
- [4] The representatives of B. Chapman [3 children] [121.41]
- The children of a deceased daughter Barthamey Chapman, vizt.
 - 1. John Chapman 1/24 40.47
 - 2. Mary Chapman 1/24 40.47
 - 3. Caroline Harril wife of Vines Harril 1/24 40.47

[Total of 6/12th of estate is.....\$485.70]

2nd Jesse Jinings a Brother 1/12 85.00

3rd The representatives of his deceased brother James Jinings, vizt [1/12]

- 1. Enock Jinings 1/48 20.23
- 2. John Jinings 1/48 20.23

Jinings Estate Case
XXX

See next page

↑ Proves: James Jennings - father of John Jennings
111.

3.	Thomas Jinings 1/48	20.23
4.	William Jinings 1/48	20.23
[Total of 1/12 of estate is		\$ 80.92]

4th	The representatives of his deceased Brother John Jinings, vizt. [1/12]	
1.	Asa Jinings 1/84	11.56
2.	Hiram Jinings 1/84	11.56
3.	William Jinings 1/84	11.56
4.	Elizabeth Jinings wife of Benjamin Ethridge 1/84	11.56
5.	Mary wife of James Watts 1/84	11.56
6.	Ellen wife of Benj. Partin deceased before Intestate [Ellen died before Philip Jinings did; she apparently had left no living issue so her share in her uncles' estate reverted and was divided among her brothers and sisters.]	[blank]
6.	Holly wife of Spear Partin 1/84	11.56
7.	Sarah wife of Benjamin Partin, Senior 1/84	11.56
[Total of 1/12 of estate is.....		\$ 80.92]

5th	The children of his deceased Brother William Jinings, vizt. [1/12]	
1.	Tire Jinings 1/144	6.74
2.	Elizabeth wife of Levi McDaniel 1/144	6.74
3.	Susan Ray wife of [can't read] Ray 1/144	6.74
4.	John Jinings 1/144	6.74
5.	Hasting Jinings 1/144	6.74
6.	Lott Jinings 1/144	6.74
7.	William Jinings 1/144	6.74
8.	Philip Jinings 1/144	6.74
9.	Martha wife of H.C.Ethridge 1/144	6.74
10.	Rachel Jinings, Mark Ethridge, administrator 1/144	6.74
11.	Ellenor Jinings 1/144	6.74
12.	Francis Jinings 1/144	6.74
[Total of 1/12 of estate is.....		\$ 80.88]

6th	The children of Lucy Partin a deceased Sister, vizt. [1/12]	
1.	John Partin 1/84	11.56
2.	James Partin 1/84	11.56
3.	Mary wife of Allen Elliot 1/84	11.56
4.	Rebecca wife of Abner Brown 1/84	11.56
5.	Catharine, widow wife of Jackson Howel 1/84	11.56
6.	Lucy wife of Samuel Mitchel 1/84	11.56
7.	Nancy wife of Enock Walton 1/84	11.56
[Total of 1/12 of estate is.....		\$ 80.92]

7th	The children of his deceased Sister Mary Partin, vizt. [1/12]	
1.	John J. Partin 1/36	26.98
2.	Jane Evans, widow of Asa Evans 1/36	26.98
3.	Elizabeth wife of Lemuel Buckhaven [or Buckhouse]	26.98
[Total of 1/2 of estate is.....		\$ 80.94]
[GRAND TOTAL \$975.28]		

[The heirs gave their receipts for the funds to John Hill, Ordinary of Edgefield District in the following manner. Text has been shortened but essential facts are transcribed.]

"Received 12th Febr. 1850 of John Hill OED Eleven 56/100 dollars in full of the Distribution share of HIRAM JININGS in the foregoing bond which amt. I received by Power of Attorney. [signed] Benjamin E. Partain Atty."

\$11.56...share of SPEAR PARTIN in right of wife HOLLY...which amt. I received by Power of Attorney. Benjamin E. Partain, Atty.

\$11.56...my distributive share... JOHN PARTIN

\$6.74...distributive share of WILLIAM JININGS which amt. I am entitled to receive as guardian. M. ETHEREDGE, Guar.

\$6.74...distributive share of PHILIP JININGS which amt. I am entitled to receive as guardian. M. ETHEREDGE, Guar.

\$6.74...my distributive share... FRANCIS JININGS

\$6.74...share of RACHEL JININGS which amt. I receive as administrator of said deceased. M. ETHEREDGE, Admr.

[These receipts were given in March 1850:]

5th March 1850...\$11.56 in full of the Distributive share of myself & wife in the above bond. B. ETHEREDGE

✓ 6th March 1850...\$20.23...my distributive share...ENOCK JININGS

✓ 6th March 1850...\$6.74...my distributive share...JOHN JININGS [SR or JR?]

6th March 1850...\$6.74...distributive share of myself & wife ELIZABETH...LEVI McDANILL

6th March 1850...\$6.74...my distributive share...HASTINGS JININGS

11th March 1850...\$11.56...the distribution share of myself & wife MARY, formerly MARY JININGS. JAMES D. WATT

11th March 1850...\$26.98...my distribution share... JOHN J. PARTAIN

11th March 1850...\$26.98...my distributive share...JANE EVANS (her mark) Test. C. JONES

11th March 1850...\$26.98...distributive share of myself and wife ELIZABETH, formerly ELIZ' TH PARTIN. LEMUEL BUCKANAR [Buckner?]

13th March 1850...\$11.56...my distributive share...ASA JININGS

13th March 1850...\$11.56...distributive share of myself & wife REBECCA...JOHN J. JININGS, Test. (X) his mark BROWN and REBECCA BROWN

* 7 Febr. 1850...\$20.23...my distributive share. [signed by both] JOHN JININGS, JR.
[and] THOMAS JININGS

7th Febr. 1850...\$85.00...my distribution share...JESSE JININGS (his mark)
JOHN J. JININGS, Test.

EDITOR'S NOTE: When a person signed by mark, it was necessary to also have a witness. In this case John J. Jinings, above, was the witness - "Test."
If one compares the receipts with the shares of the estate, it becomes evident that there are probably entries later in court records showing that the other heirs received their portions prior to settlement.

EDGEFIELD COUNTY PROBATE MINUTES, 1785-90

Transcribed from microfilm 3007-16 by Ge Lee Corley Hendrix, 3 Acorn Court, Greenville, SC 29609.

Page 182 Ordered that the Pettit Jury be drawn to serve October Court 1788

John Cockburn	Ezekiel Smith	John Hill	Thomas Banks
Drury Pace	James Hollingsworth	John Hoes	Robert Laws
John J. Steffoil	Richard Dean	John Canada	Littleberry Adams
[John James Steifle]		Will Robertson	David Burks
Francis McRath	Philip May, Senr.	John Whitloe	Will Huggins
Francis Whitney	John Morrow	Ogdon Cockeroff	Paul Abney
Daniel Clark	Henley Webb	John Wallace	William Green
Robert Anderson	William Howle	John Coursey	Nathan Cowley

Page 183 Ordered that the Sheriff return the writ of veniri [writ of venire] for the Pettit Jury. The Names of the Pettie Jury that appeared [at July Court?]

John Purcel	John Walker	Joseph Nunn	William Dean
John Blocker	Christopher Cox	Thomas Deloache	Obediah Kilcrese
Nicholas Dillard	Michael Shaver	Philemon Boseman	<u>Joseph Hightower</u>
Casper Nail, Jr.	Russell Beckham	William Brooks	Josiah Stephens
Thomas Sellars	Nathaniel Henderson	Peter Timmerman	Samuel Howard
Volentine Zin	William Terry	Frederick Tillman	

HEZEKIAH GENTRY OF EDGEFIELD DISTRICT, SC, AND HIS DESCENDANTS

Contributed by Mrs. Ge Lee Corley Hendrix, 3 Acorn Court, Greenville, SC 28609 who offers to furnish Xerox copies of documentation referred to upon request.

Governor William Campbell fled from Charleston September 15, 1775, ending the colonial rule. Although British forces did succeed in recapturing Charleston and holding the city and surrounding countryside for a short time later, this marked the end of the orderly colonial government.
The Rebel Assembly took over rule of the former British colony, and as a Provincial Congress adopted a provisional constitution March 26, 1776, and proclaimed themselves the successor to the royal Commons House of Assembly which ceased to function the preceding August.
Descendants of Hazekiah Gentry are eligible for membership in Sons of, and Daughters of the American Revolution, in right of his appearance on the 1778-79

LaVerne Cave Davis--Sent 30 April 1987, suggested documentation.
Nat'l. # 667755

AS PER PAPER ATTACHED:

I. PROOF OF PARENTAGE OF MARY ANN JENNINGS--wife of John Permenter.

1. 1850 Census--copy enclosed. Shows Mary Ann, daughter of John L. Jennings, and Ann Jennings--as 24 year old.

2. Copy of tombstone pictures--Graniteville Cemetery--Graniteville, Aiken County, SC. I took pictures in July of 1986. SHOWS HER BIRTH AS: 10 Feb. 1827. As she was born in FEB., and the census was taken in NOV. of same year, she would have been 24, when it was taken. THE TWO FIGURES AGREE.

3. THE TOMBSTONES ALSO SHOW THAT SHE WAS THE WIFE OF JOHN PERMENTER.

NOTE: I have attached a Notorized Statement to the fact that I took the pictures, and that they are my ancestors. Copies enclosed.

4. Regarding the 1860 census with the age discrepancy: She would have been 34 years old, and it shows 29. The only explanations I can give are that she was older than her husband--John Permenter, maybe wanted to appear younger than him, or someone gave wrong age, or that it was a mistake on the part of the census taker. As you can see from my Supplemental, #667755-A 625- on Isaac Toole, Sarah (Sallie) Permenter, her daughter was my grandmother(Proven).

5. 1870 census--Gives her as age 43, and she should have been 44, as she turned 44 in Feb. of that year. I feel that someone who gave out the census info. must have forgotten that she had turned 44. I tried to find her on the 1900, and 1910 census to attempt to do away with the discrepancy completely, but could not find her. The 1880 census are completely wrong for almost all the members of the family: John Permenter--should be 47, Mary Ann should be 54, Amelia-23, Sarah E.(Sallie)-21, Emma-18, John 15, and last one is correct.

HOWEVER, I BELIEVE THAT THE TOMBSTONE PICTURES, AND THE 1850 CENSUS, WHICH IS CORRECT, IS PROOF OF HER PARENTAGE, AND HER MARRIAGE. I tried for birth, death, and marriage certificates, but they are hard to come by in South Carolina in that time. If I am able to find additional census(1900,1910), before I send this in, I will include it with the papers.

As you know from your experience in Genealogy, the census records can often have very bad mistakes, and for example, my mother Mary Lee Eubanks, is down as NORA Lee Eubanks.

II. PARENTAGE OF JOHN L. JENNINGS: I have done the best that I can to come

up with the necessary proof that you asked for. I was unable to get any death, or birth certificates out of South Carolina. Therefore I have tried to map out the family members, and make a round-about attempt to prove that John L. Jennings was the son of James Jennings, and Mary Grubbs.

1. WILL OF JOHN L. JENNINGS: 4 Aug. 1864, Pro: 30 Aug. 1864--Edgefield Dist. SC Mentions only his wife, Ann, and young daughter, Sarah. All the other children were married by 1864. Sarah was the sister to my Mary Ann Jennings(Permenter). She is on 1850, 1860 census, so is proof that this John Jennings is father. See also John L. Jennings Family Group Sheet.

(Con't on next page)

II Con't. Parentage of John L. Jennings

2. WILL OF PHILIP JENNINGS/JINNINGS:

Shows heirs of Grubbs Estate, and Equity Case. Proves that: JOHN L. JENNINGS IS SON OF JAMES JENNINGS. Philip Jennings/Jinnings was brother to deceased James Jennings(1st page of will), and that the heirs of Grubbs Estate(named in Equity Case), are the Representatives of their deceased father JAMES JENNINGS. I feel that this is one of the most important papers regarding the parentage of John L. Jennings. This is about all that we can come up with. Letters have been written, etc. all copies enclosed. The Leonardo Andrea paper-labled Gen. 6-7-also gives the name of the heirs.

3. LETTERS HANDED DOWN IN FAMILY OF WILLIAM JENNINGS ONE OF HEIRS OF ESTATE OF ENOCH GRUBBS: Shows that John L. Jennings, Jr. was the son of James Jennings, dec'd, as shown in the will of Philip Jennings. He evidently wrote the piece on will, by request of John Jennings(son of Wm., Jennings) This is complicated, as is all of the Jennings Estate papers.

4. BIBLE RECORDS: Continuation of papers in the Wm. Jennings family. Family Record Sheet enclosed of Rufus B. Jennings--grandson of William J. Jennings--explanation of Bible Records. Copy enclosed.

5. ABSTRACTS OF ALL DEEDS OF GRUBBS FAMILY: I think that I sent a copy with the application. However, enclosed is another copy with some markings.

6. GRUBBS-JENNINGS ESTATE EQUITY CASE- You asked me to send some other pages of the Court Case, and I have sent a copy of the entire case, with pages marked for your attention. You may find what you mentioned on the paper you sent me. The above Abstracts have Documented notes on the case(p.2) as well as Deeds. Copies enclosed.

6. DOCUMENTED NOTES ON JENNINGS & ALLIED FAMILIES-by Doughtie--page 850-51, 855. Shows heirs of estate, and 1850 census record. copy enclosed.

7. I HAVE INCLUDED COPIES OF LINEAGE CHARTS, FAMILY GROUP SHEETS ONLY TO GIVE A MAP FOR THE JENNINGS FAMILY. I realize after being a DAR Registrar for 3½ years, that these are not acceptable documentation for an application. I only send them to show the positions of members of the family. Might help others

My mother was born in 1882, and I have often heard her talking about her Mother's family--Permenters and Jennings. I know that these are my ancestors from her, and from the little lady--Miss Minnie Carpenter--that I spoke about ~~above~~. *(See enclosed photo concerning Minnie Carpenter)*

It means a great deal to have this go through, as I have 3 proven lines, and this one(Grubbs) is one of 6 Supplementals that I have pending. I cannot spend any more money on it, so I hope this material stands up. I take my DAR seriously, as I have a Museum Correspondent Docent pin, and a NSDAR Lineage Pin, for my hard work as Registrar, and Lineage chairman for 3½ years.

At the time the Supplementals were turned in, I was member of Cahuilla, Palm Springs, CA. but now I have gone At-Large, in order to be an organizing member of the new chapter--Joshua Tree, at Yucca Valley, CA. We are about to have our final ceremonies to becoming a new chapter. So I don't know what you do about this Supplemental(if it goes through). Where will it be sent, etc.

Thank you sincerely,

LaVerne Cave Davis, Nat'l. # 667755

P.S. Copies are enclosed for all mentioned papers.

116.

17 August 1987

TO WHOM IT MAY CONCERN:

THIS AFFIDAVIT IS GIVEN TO SWEAR TO THE FACT THAT I, LaVerne Cave Davis, WAS IN GRANITEVILLE, SOUTH CAROLINA DURING THE SUMMER OF 1986, AND DID VISIT THE GRANITEVILLE CEMETERY, AND TAKE THE ENCLOSED PICTURES OF THE GRAVESTONES OF MY DECEASED ANCESTORS, Mary Ann Jennings, wife of John Permenter, WHOSE GRAVE IS NEXT TO HERS., I ALSO TOOK PICTURES WITHIN THE SAME ENCLOSURE, OF Minnie Permenter, wife of Thomas Carpenter--both buried next to each other. MINNIE PERMENTER CARPENTER WAS THE SISTER TO MY GRANDMOTHER, SARAH(SALLIE) ELIZABETH PERMENTER EUBANKS, WHO IS BURIED AT NORTH AUGUSTA CEMETERY, SOUTH CAROLINA. Pictures also enclosed.

A PICTURE OF THE GRAVE OF SARAH M. JENNINGS, DAUGHTER OF JOHN L. JENNINGS AND ANN, AND SISTER TO MARY ANN JENNINGS, IS ALSO WITH THE OTHERS. SHE WAS THE 4th WIFE OF JOSEPH EUBANKS, MY GREAT GRANDFATHER. THEY ARE BURIED AT SPRINGS METHODIST CEMETERY, AT NEW ELLENTON, SOUTH CAROLINA.

I TOOK ALL THE PICTURES, AND SWEAR THAT THEY ARE MY ANCESTORS.

Sworn before the Notary Public below, this day of 1987.



Signature



National Society Daughters of the American Revolution

OFFICE OF THE REGISTRAR GENERAL
Administration Building, 1776 D Street, N.W.
Washington, D.C. 20006-5392

Genealogical Division

LaVerne Cove Davis
Name of Applicant

Application
 Supplemental

Enoch Grubbs
Ancestor

30 Apr. 87
Date

Requested documentation: PHOTOCOPIES or NOTARIZED EXACT COPIES of vital records, family Bible, church/cemetery records, military/pension records and census enumerations. Family histories/
~~parents records~~

Proof of Parentage of John L. Jennings (We know from Enoch's will that John Jennings was a grandson but how do we know that John who married Ann (Jay?) was that same grandson?)

You have obviously done a great deal of research on this family & we hope, with a little more information to be able to correct the record - we do concur that it appears Mary Grubbs married James Jennings.

When replying, please use the enclosed slip for identifying yourself, your ancestor and your chapter. This will help to expedite review of your application.

We look forward to hearing from you soon.

Sincerely,

Donald D. Zimmerman

MRS. DONALD D. ZIMMERMAN
REGISTRAR GENERAL, NSDAR

You sent 1 page of the Grubbs Equity Case. (Fairfield Co. SC. p. #4) - please send p. 5 or other addition records for the heirs - they may give places of residence of the Jennings Grandchildren

JD

WALLACE HOUSE—ORGANIZED NOVEMBER 28, 1876

OFFICERS—70 John T. Sloan, Clerk; 71 W. McB. Sloan, Asst. Clerk; 72 W. R. Williams, Reading Clerk; 73 J. D. Brown, Sgt.-at-Arms; 74 D. R. Elkins, Asst. Sgt.-at-Arms; L. N. Zealy, Door Keeper. 76 Judge Thompson H. Cooke, of the Eighth Circuit, who administered the oath of office to the members.

ABBEVILLE—1 W. R. Bradley, 2 R. R. Hemphill, 3 F. A. Conner, 4 William Hood, 5 T. L. Moore. AIKEN—6 C. E. Sawyer, 7 J. J. Woodward, 8 L. M. Asbill, 9 J. C. Guignard. ANDERSON—10 H. R. Vandiver, 11 R. W. Simpson, 12 W. C. Brown, 13 James L. Orr. BARNWELL—14 Issac S. Bamberg, 15 John W. Holmes, 16 L. W. Youmans, 17 M. A. Rountree, 18 Robert Aldrich. BEAUFORT—19 T. Hamilton, Rep., 20 N. B. Myers, Rep. CHESTERFIELD—J. C. Colt, 22 D. T. Redfearn. COLLETON—23 H. E. Bissell, 24 Wm. Marce, 25 J. N. Cummings, 26 I. E. Parler, 27 Robert Jones. EDGEFIELD—28 W. S. Allen, 29 J. C. Sheppard, 30 James Callison, 31 T. E. Jennings, 32 H. A. Shaw. GREENVILLE—33 J. F. Donald, 34 J. Thos. Austin, 35 J. W. Gray, 36 J. L. Westmoreland. HORRY—37 L. D. Bryan, 38 John R. Cooper. LANCASTER—John B. Erwin, 40 J. C. Blakeney. LAURENS—41 J. B. Humbert, 42 J. W. Watts, 43 D. W. Anderson. LEXINGTON—44 G. Leapheart, G. Muller. MARION—46 J. G. Blue, 47 James McRea, 48 R. M. Rodgers, 49 J. P. Davis. MARLBORO—50 Philip M. Hamer, 51 Thos. M. Edens. NEWBERRY—52 S. F. Bridges, Rep. OCONEE—53 B. Frank Sloan, 54 John S. Verner. ORANGEBURG—55 W. H. Reedish, Rep. PICKENS—56 D. F. Bradley, 57 E. H. Baston. SPARTANBURG—58 W. M. Compton, 59 John W. Wofford, 60 P. S. Allen, 61 Charles Perry. SUMTER—62 J. H. Westberry. UNION—63 W. H. Wallace, 64 C. D. Fuller, 65 Wm. Jefferies. YORK—66 A. E. Henderson, 67 J. A. Gist, 68 W. E. Byers, 69 B. H. Mowery.



WALLACE HOUSE

bll

ENCLOSED FAMILY RECORDS AND
LETTERS WERE HANDED DOWN BY
RUFUS B. JENNINGS' GRANDFATHER,
WILLIAM J. JENNINGS.

Sept. 24, 1981

Notes by Rufus B. Jennings

X The Family Record Pages:

Julia Ann Inlow is shown Julia Ann, Judy Ann and Jubby Ann, & JULY William Jennings most frequently used Wm except in official papers when he signs William. His name on his tombstone is Wm. It is my opinion that the Mary Jay, who died Oct. 19, 1860 was the grandmother of William Jennings.

A large number of entries appear to have been written at one time and from the handwriting William Jennings could have been the writer. Some of the entries could have been copied from the Inlow family records. I have been unable to find the William Jennings family bible but I shall continue trying. The date of death of John Inlow, blurred by a spot on the enclosed copy is September 24, 1849.

The blur on the date of birth of Elizer Missouri, May 5, 1851, covers "of Wm".

The name of the son of William Jennings who was born Mar. 12, 1853 and who died the 19 of the same month, was William Abner, a blot covers part of the name on the enclosed copy.

The entries of the children of John and Rachel Inlow indicates incorrectness in Page 18 of Dr. Hunter's papers, Julia Ann as only child.

The Letters:

All the letters I have were written by females and in that era the girls attendance at schools was very limited, much more limited than the opportunities of the boys, which were also limited to a great degree.

The letter dated Feb. 11, 1879 appears to have been written by William Jennings' mother.

The letter dated April 6, 1880 was written for William Jennings' mother by her granddaughter Bettie Jennings. Bettie also wrote a letter from herself to the two oldest girls of William Jennings, Eliza and Angeline. Part of Bettie's letter is on the page showing Ann Jennings' name.

The letter, dated Feb. 11, 1879 contains information confirming the conclusion that John L. Jennings was the father of William Jennings, my grandfather. The writer mentions Whit(Whitfield), Sue(Susan), Jef(Jefferson) and the Sally who would not agree for Jef's child to go to Georgia, apparently is Jef's wife Sarah. The letter, dated April 6, 1880 mentions Roseyanas(Rosannah) and Whit.

The letter of Feb. 11, 1879 states that money was owed her by John Permenter and Dr. Wm. Jennings. A John Permenter is named as a private in the Confederate Army in Chapman's History of Edgefield County, Page 491. Dr. William Jennings was eulogized in that history, Page 359-360.

see Group Sheets for family names
that coincide.

Family letters
& Bible recording are
in book of Davis
only.

CORRESPONDENTS ON THE JENNINGS FAMILIES:

ALICE KONDE: 7610 Vintage Way, Port St. Lucie, FL 34986
John Jennings Sr. m. Mary South Carolina
William Jennings, (1771-/72-1842) m. Nancy Dove

PAUL CROCKET:
John Jennings, Sr. m. Mary
Jesse Jennings Martha Etherridge South Carolina
Phillip Jennings

HELEN BERRY: Route 2, Box 171, Saluda, S.C. 29136
John Jennings, Sr. m. Mary South Carolina
Jesse Jennings
Sampson Jennings

MARY LEGG: 1624 Oklahoma, Bartlesville, OK 74003
Nancy Jennings m (9 May 1803) Mark Gee Lincoln Co. KY
Martha Gee m. Francis Strother Wall Washington Co. IN

JOHN CRUKER: 5024 Newton Ave. So. Minneapolis, MN 55419
John Jennings, Sr. m. Mary South Carolina
Jesse Jennings

LUCY V. GRISHAM: 2821 Mark Twain, Farmer's Branch, TX 75234
John Jennings, Sr. South Carolina m. Mary
Jesse Jennings 1808 m Martha Etheridge Edgefield Dist. S.C.

LORETTA JAY DAVIS: 4406 Moffett Rd. Ceres, CA 95307
JOSEPH JAY Edgefield Co. South Carolina

MARY ALMA JAY-BUSLER- P.O. Box 648, Meridian, MS 39301
John Jay III, b. ca. 1768, Chester Co. PA
William Jay m. Mary Vestal Berkely Co. S.C.

NOTE:
Please note that the last two on this list are for JAY CORRESPONDENTS. An attempt was made to find out if there were JAYS in this line of Jennings, other than just Mary(?) marrying a Jesse Jay for her 2nd marriage.
I may have left out some Jennings correspondents, but it was not intentional.

NOTE: Please be advised that I believe the materials I received that were handed down by Rufus B. Jennings from his grandfather William J. Jennings, came from Alice Konde of Florida.

** ANOTHER JAY CORRESPONDENT: JO ANN HENDERSON: 310 Howerton, San Antonio, TX 78223
David Jay TN. m. Elizabeth (Wallace?)
George Kellogge Jay, GA. m Dora A. Taylor(moved to TX.)
Le Roy Jay, Sr. TX.

THE SOUTH CAROLINA FAMILY OF ENOCH GRUBBS-FAIRFIELD DISTRICT-FEASTERVILLE COMMUNITY

It has only been a few years that this writer has been able to include the name of Grubbs into our Jennings line. By going back to around the Revolutionary War era on Jennings, I STUMBLED upon the fact that a Jennings had married a Grubbs--thus started a new line for my mother's family. It was another line for the book to be written--EUBANKS-PERMENTER FAMILIES AND ALLIED LINES. This discovery also gave me another Rev. War Patriot--Enoch Grubbs. It was not necessary to prove that Enoch Grubbs was in the Rev. War, as he is in the DAR Patriot Index, but I had to prove that his daughter Mary Grubbs married a James Jennings, and so on to our known John Permenter, who married Mary Ann Jennings. This fact had been traditionally handed down by Geneva Eubanks, our Family Historian.

It is believed that the Grubbs came from Denmark into the Hartz Mountains of northern Germany. There were a number of spellings for the name--Grubbs/Grubs/Grubbe/, Von Grubbe, Grubenhagen, etc. They were followers of John Huss--Hussites. Due to persecutions of these Protestants, they left Germany for England and Ireland, and finally to America. See printed article in this section for more details. They settled about the year 1430 in Eastwell in the Parish of Pottrne, County Wilts. It is said that John Grubbs arrived from England in 1677, on the ship KENT, to Burlington, N.Y. and then to Grubbs Landing in New Castle County, DEL.
MORE HISTORY:

According to an article in the DAR magazine, Vol.55, p.38, 1921, the Grubbs belonged to an old English family, appearing in the records of Kent, Cornwall, Hertfordshire, and other counties of the 13th century. The English stock seems to have come from Danish descent. They seemed to have come into Germany from Denmark, and then migrated from Germany into England about the year 1430. A John Grubb arrived from England on the ship Kent in 1677 to Grubbs Landing, New Castle County, Delaware. Some consider this is from whence all American Grubbs families descend. It seems some went to Virginia, and then to South Carolina, and Georgia. According to an article by Ethel S. Updike, found in the LDS library in Santa Monica, CA-329.2 u131-2, "On 12 Feb. 1785 Elizabeth Grubbs was received by letter in Turkey Creek Baptist Church in Abbeville County, South Carolina, indicating that she was a member and a new arrival. Ref: Thurkey Creek Baptist Church Minute Book." This may indicate that our Grubbs could have come from Virginia, but the fact is that we believe our Enoch Grubbs was born in South Carolina, and he would have been born ca. 1755, so others could have come earlier to South Carolina. A group of Grubbs came from Delaware to Worth County, GA.

In the book on the Grubbs Family, compiled by William B. Newby, Jr. 2220 Dogwood Lane, N.W. Huntsville, AL. 35810, on page 84, he has record of a will: Some South Carolina Records, (Book-Col. GA Library) Fairfield County, S.C. page 98, Thomas Grubbs, late of Fairfield County, planter, died intestate--adm-inventory returned 17 April 1795, p. 109--June 6, 1795 appraisal of the Estate of Thomas Grubbs dec'd L 1052. Rec. 5 Feb. 1796 Could this be the father of Enoch Grubbs?

NOTE: 3 pages from his book (p 6, 7, and 8) will be found duplicated in this book. I appreciate being able to use them. I believe some of the research was done by Mrs. John B. Williams, 210 South Cannon Avenue, Sylacauga, AL 35150. I do not know how much and just what in the book was done by her.

THE ENOCH GRUBBS FAMILY OF FAIRFIELD DISTRICT, SOUTH CAROLINA-Con't.

The parents of Enoch Grubbs are not known, so this makes it difficult to do much on his background. They lived in Fairfield Dist./county, in the northern part called Feasterville community. His first wife was Florid K. Burton(ours), and they had 6 children: William A. m. Elizabeth Garvey, Mary m. James Jennings, Rhoda, m. John Hedgepath, Sarah m. William Lott, m. Sarah Rhoda Parnell, John Grubbs, m. unknown. Enoch married 2nd--Mary Henson and their children were: Ashford m. unknown, Thomas H. Grubbs, m. 1. Galissiah, 2. Frances J. Taylor, Minerva, m. Pleasant R. Thomas, Serena m. unknown, Methena m. Charles Jones, Lucinda m. Leonard Sinclair Pratt. Between the two wives he had 12 children- 6 by each wife.

At the death of Enoch Grubbs in 1832, the dispute between the heirs of his daughter, Mary Grubbs(by 1st wife), and the heirs by his 2nd wife, came to a Civil Court case, with the Mary Grubbs heirs stating that Enoch Grubbs was not legally married to Mary Henson, and therefore her children should not inherit what was left to them by the will. They lost the Civil Court case, and took it to Equity Court, and lost there also. The estate was finally settled in the year 1839-40. Thomas Jennings, grandson, was the orator for the heirs of Mary Grubbs vs. the Henson group. He tried to prove that Mary Henson was not married to their grandfather, but it seems that the minister of the Beaver Creek Baptist church testified that he had married Enoch Grubbs and Mary Henson. Of course the Jennings heirs lost the case. A copy of the Court Cases was obtained from Fairfield Dist.-1839-#6. Thomas Jennings vs. Solomon Coleman and others. Filed 3 April 1837. The estate of Enoch Grubbs was at the time of the case, still not administered because one of the youngest children had not reached the age to inherit(according to the will.) His will was dated 1831-Apt.50, pkg. 770, Inventory 29 Sept. 1832. The estate wasn't settled until about end of 1839, as per will of Enoch Grubbs.

Enoch did military service in the South Carolina Militia at the Battle of Four Holes(1781)in the Rev. War. The number of the audited accounts for his pay is AA 3168, pp. 1y-7y-N 28, South Carolina Archives. He also provided oats of the Calvary horses of Col. Washington.(William). It is believed by some sources that Enoch Grubbs did duty at the Battle of Eutaw Springs, S.C. It would be interesting to search this out.

Another interesting thing that he did was to give 4 a. of land for the Beaver Creek Baptist Church. He sold it to them for \$20. This church was composed of members of Chester and Fairfield Districts. This was done in Feb. of 1832, and his will was proved in Sept. 1832, so he must have died shortly after he gave this land for the church.

COPIES OR PARTS OF COPIES WILL BE FOUND IN THIS SECTION OF THE WILLS, MILITARY, ETC. DOCUMENTS.

Husband's Full Name GRUBBS, Enoch

Husband's Data	Day Month Year	City, Town or Place	County or Province, etc.	State or Country	Military Rec.	Additional Information and Sources
Birth	ca. 1760				Rev, War -	Militia-Battle of Four Holes
Mar.		Fairfield Dist.	South Carolina			Will-written-13 July 1831
Death	1831					pr.-24 Sept. 1832

Burial (Cem. & location) either Fairfield or Chester, S.C.
 Places of Residence Fairfield Dist. South Carolina
 Occupation Planter Church Affiliation Baptist

Other wives, if any, No. (1) (2) etc. Mary Henson(2)
 His Father _____ Mother's Maiden Name _____

Wife's Full Maiden Name BURTON, FloridK(1)

Wife's Data	Day Month Year	City, Town or Place	County or Province, etc.	State or Country
Birth				
Death	1811	Fairfield Co.	S.C.	
Burial				

Places of Residence _____ Church Affiliation _____
 Occupation _____ Compiler LaVerne Cave Davis
 Address 69-526 Parkside Drive

Other husbands, if any, No. (1) (2) etc. _____
 Her Father _____ Mother's Maiden Name _____
 City, State Desert Hot Springs, CA.
 Date 1984(619) 329-6575

Children's Names in Full (Arrange in order of birth)	Date Month Year	City, Town or Place	County or Province, etc.	State or Country	Additional Information
1 F Mary Full Name of Spouse James Jennings	Birth 1777 Mar. Death Burial	Fairfield Dist.	South Carolina		Children Elizabeth William Enoch
2 F Rhoda Full Name of Spouse Hedgepath	Birth Mar. Death Burial	"	"	"	* John L. James Thomas
3 F Sarah Full Name of Spouse Lott	Birth Mar. Death a. 1831 Burial				Children Moses George Enoch
4 M Enoch Jr. Full Name of Spouse	Birth Mar. Death Burial				
5 M John Full Name of Spouse	Birth Mar. Death Burial				
6 M William Full Name of Spouse	Birth Mar. Death Burial				
7 Full Name of Spouse	Birth Mar. Death Burial				
8 Full Name of Spouse	Birth Mar. Death Burial				
9 Full Name of Spouse	Birth Mar. Death Burial				
10 Full Name of Spouse	Birth Mar. Death Burial				
11 Full Name of Spouse	Birth Mar. Death Burial				
12	Birth Mar.				

Husband's Full Name GRUBBS, Enoch

Husband's Data	Day Month Year	City, Town or Place	County or Province, etc.	State or Country	Military Rec.	Additional Information and Sources
Birth	ca 1760					see page one for additional information
Mar.						
Death	1831/32	Fairfield or Chester Dist.S.C.				
Burial	(Cem. & location)					

Places of Residence Fairfield County, South Carolina
 Occupation _____ Church Affiliation _____

Other wives, if any, No. (1) (2) etc. Florid Burton(1)
 Make separate sheet for each mar.

His Father _____ Mother's Maiden Name _____

Wife's Full Maiden Name Mary Henson (2)

Wife's Data	Day Month Year	City, Town or Place	County or Province, etc.	State or Country
Birth				
Death				
Burial	(Cem. & location)			

Places of Residence _____ Church Affiliation _____
 Occupation _____ Address _____

Other husbands, if any, No. (1) (2) etc. _____
 Make separate sheet for each mar. _____
 Her Father _____ Mother's Maiden Name _____
 City, State _____ Date _____

Children's Names in Full (Arrange in order of birth)	Date Month Year	City, Town or Place	County or Province, etc.	State or Country	Additional Information
M 1 <u>Ashford</u> Full Name of Spouse					
M 2 <u>Thomas</u> Full Name of Spouse	Ca 1818	Estate to be given at age 21			
F 3 <u>Minerva</u> Full Name of Spouse					
F 4 <u>Serena</u> Full Name of Spouse					
F 5 <u>Mithena</u> Full Name of Spouse					
F 6 <u>Lucinda</u> Full Name of Spouse					
7 _____ Full Name of Spouse					
8 _____ Full Name of Spouse					
9 _____ Full Name of Spouse					
10 _____ Full Name of Spouse					
11 _____ Full Name of Spouse					
12 _____					

FAMILY GROUP NO.

Husband's Full Name

James Jennings

This Information Obtained From:

Event Date	Day Month Year	City, Town or Place	County or Province, etc.	State or Country	Add. Info. on Husband
Birth	Ca. 1760-70	(?) Old Camden Dist.	S.C.		
Chr'd					
Mar.	Ca. 1791	? Fairfield Dist.	S.C.		
Death	1830-40	Edgefield	S.C.		
Burial					

Places of Residence

Occupation

Church Affiliation

Military Rec.

Other wives, if any, No. (1) (2) etc. Make separate sheet for each mar.

Father

John Jennings

Mother's Maiden Name

unknown

Wife's Full Maiden Name

Mary Grubbs

Event Date	Day Month Year	City, Town or Place	County or Province, etc.	State or Country	Add. Info. on Wife
Birth	Ca. 1777	Fairfield Dist.	S.C.		
Chr'd					
Death	Ca. 1816	Fairfield (?)	S.C.		
Burial					

Compiler Laverne C. Davis

Places of Residence

Address 69-526 Partside Dr.

Occupation if other than housewife

Church Affiliation

City, State Desert Hot Springs

Other husbands, if any, No. (1) (2) etc. Make separate sheet for each mar.

Date CA. 92240 (4-26-91)

Father

Enoch Grubbs

Mother's Maiden Name

Florence K. Burton

Form 10 Copyright 1988 by The Genera Publishers, Inc. P.O. Box 144, Leona, Okla. 74350-0144. Printed in the U.S.A. See also Form 10-1 for a more complete set of instructions and full description of many abbreviations.

Seq.	Children's Name in Full (Arrange in order of birth)	Children's Date	Day Month Year	City, Town or Place	County or Province, etc.	State or Country	Add. Info. on Children
F. 1	Elizabeth Jennings.. Full Name of Spouse:	Birth	Ca. 1792	Fairfield, Edgefield (?)		S.C.	
		Mer.					
		Death	ante 1848				
		Burial					
M. 2	William Jennings Full Name of Spouse: Ann ?	Birth	Ca. 1794	"	"	"	
		Mer.					
		Death	p. 1848				
		Burial					
M. 3	Enoch Jr. Full Name of Spouse: Elizabeth ?	Birth	29 May 1796	"	"	"	
		Mer.	1842 20				
		Death	1875				
		Burial					
M. 4	John L. Full Name of Spouse: Ann (Jay and md.)	Birth	Ca. 1799	"	"	"	
		Mer.	Ca. 1823				
		Death	7 Aug. 1864				
		Burial					
M. 5	James Full Name of Spouse: unknown	Birth	Ca. 1803	"	"	"	
		Mer.					
		Death	a. 1848				
		Burial					
M. 6	Thomas Full Name of Spouse: Margaret	Birth	Ca. 1806	"	"	"	
		Mer.	Ca. 1829				
		Death	a. 1858				
		Burial					
7		Birth					
		Mer.					
	Full Name of Spouse:	Death					
		Burial					
8		Birth					
		Mer.					
	Full Name of Spouse:	Death					
		Burial					
9		Birth					
		Mer.					
	Full Name of Spouse:	Death					
		Burial					
10		Birth					
		Mer.					
	Full Name of Spouse:	Death					

GROOMS, MILDRED	KERSHAW CO., S.C.	427	10000-11000-00
GROOMS, NACE	CHARLESTON CO. S.C.	62	20101-11001-00
GROOMS, RICHARD SR.	SUMTER CO. S. C.	935	00000-00000-08
GROOMS, RICHARD JR.	SUMTER CO. S. C.	935	00000-00000-06
GROOMS, SOLOMON	MARLBORO CO. SC	61	10100-00100-00
GROOMS, WILLIAM	SUMTER CO. S. C.	937	21010-21010-00
GROSS, CHARLES	CHARLESTON CO. S.C.	109	00101-00001-00
GROSS, GEORGE	LEXINGTON CO., S.C.	266	10010-00100-00
GROSS, GEORGE	LEXINGTON CO., S.C.	347	10100-00100-00
GROSS, GEORGE	LEXINGTON CO., S.C.	347	10100-00100-00
GROSS, JOHN	BARNWELL DIST. SC	63	20100-11000-01
GROSS, MATHFW	CHARLESTON CO. S.C.	79	32510-11101-00
GROSS, WILLIAM	BARNWELL DIST. SC	63	31100-00100-01
GROSSMAN, HENRY	CHARLESTON CO. S.C.	103	00010-00020-00
GROUTER, MARTHA	LIBERTY CO., S.C.	804	10100-32001-00
GROUTER, ROBERT	LIBERTY CO., S.C.	804	00010-00010-00
GROVES, JOSEPH	LAURENS DIST. SC	35	00010-20010-00
GROW, THOMAS	PENDLETON DIST. S.C.	8	01001-31001-00
GROWN, THOMAS	PENDLETON DIST. S.C.	8	01001-31001-00
GROYL, JOHN	WINYAN CO., S.C.	749	10100-00100-00
GRU---, ---	NEWBERRY DIST SC	76	00000-00000-30
GRUBBS, E.	EDGEFIELD CO. SC	153	30010-32011-00
* GRUBBS, ENOCH	FAIRFIELD CO. SC	230	01101-00101-02
GRUBBS, JOHN	ORANGE CO., S.C.	313	40001-01101-00
GRUBBS, PETER	LEXINGTON CO., S.C.	271	40010-00010-00
GRUBBS, RALPH	ORANGE CO., S.C.	313	00100-20100-00
GRUBBS, THOMAS	EDGEFIELD CO. SC	176	20010-10000-00
GRUBBS, VE	EDGEFIELD CO. SC	153	30010-32011-00
- GRUBBS, WILLIAM	FAIRFIELD CO. SC	207	10110-20200-00
GRUBER, CHARLES	CHARLESTON CO. S.C.	139	30010-00101-00
GRUBER, JOHN	COLLETON CO. S.C.	169	01200-10201-00
GRUBER, PHILIP	LEXINGTON CO., S.C.	272	01001-01101-00
GRUBER, PHILIP	NEWBERRY DIST SC	76	00101-01001-00
GRUBER, SAMUEL	CHARLESTON CO. S.C.	106	00111-01000-00
GRUBS, RICHARD	ABBEVILLE, DIST. SC	17	00010-20100-00
GRUBS, WILLIAM	ABBEVILLE, DIST. SC	19	20010-00100-00
GRUMBELS, JOHN	EDGEFIELD CO. SC	150	10100-00100-00
GUAVN, SARAH	CHESTERFIELD CO. SC	101	11000-22101-11
GUER, JAMES *	EDGEFIELD CO. SC	171	01011-31010-00
GUERARD, JACOB	BEAUFORT CO. S.C.	32	10002-10010-00
GUERARD, PLY	BEAUFORT CO. S.C.	32	00000-00000-00
GUERARD, ROBERT	BEAUFORT CO. S.C.	32	20100-22110-00
GUEREY, JAMES	WILLIAMSBG CO., S.C.	820	00100-20100-15
GUEREY, LEGRAND	WILLIAMSBG CO., S.C.	821	00010-00100-40
GUERIN, FRANCIS	CHARLESTON CO. S.C.	45	11010-20010-00
GUERIN, ROBERT	CHARLESTON CO. S.C.	38	53001-12010-00
GUERRY, CALEB	CHARLESTON CO. S.C.	58	01010-01010-00
GUERRY, FRANCES	CHARLESTON CO. S.C.	58	00000-00010-00
GUERRY, JAMES	CHARLESTON CO. S.C.	50	10100-00100-00
GUERRY, PETER	CHARLESTON CO. S.C.	50	00001-00000-00
GUERRY, THEODORE	CHARLESTON CO. S.C.	58	21001-01020-00
GUESS, JOHN	ORANGE CO., S.C.	329	21101-22110-00
GUEST, DAVID	PENDLETON DIST. S.C.	18	10010-01100-01
GUFST, HENRY	PENDLETON DIST. S.C.	13	40010-10010-00
GUFST, MOSES	PENDLETON DIST. S.C.	20	32101-21001-02
GUFST, SARAH	BARNWELL DIST. SC	51	10200-10011-04
GUEST, WILLIAM	BARNWELL DIST. SC	44	20110-20010-00
GUEST, WILLIAM	PENDLETON DIST. S.C.	18	31210-11110-00
GUEST, WILLIAM	PENDLETON DIST. S.C.	20	00100-20100-00

DOCUMENTS FOR ENOCH GRUBBS FAMILY:

LAND GRANTS:

Enoch Grubbs-M2, 73 A. 1784, on Beaver Creek-between land of David Richardson and Thomas Crosby, Dennis Crosby. From: Index of Land Grants-Maps, published by Union County, Historical Foundation, South Carolina.

John Grubbs-(1652) Land grant at Chester,PA 1679. One at Grubbs' Landing, New Castle Co. Del. 1652. From: DAR Magazine, Vol 55, 1921-p. 38. Married Frances Vane(This is a possible ancestor)

DEEDS:

Enoch Grubbs,Sr. Fairfield& Dist. Feb 1832-deeded 4 A. land for the Beaver Creek Baptist Church. Formerly land granted to David Richardson(1774). Sum of \$20.00 paid by Beaver Creek Baptist Church. Book Y-p.447.

DEED:

Bk.O, P. 83, Enoch Grubbs, planter of Fairfield Co. to eldest son William Grubbs, 100 A. Located in Craven Co. now Fairfield Co. The south part of 300 A. which was granted to Charles Nix 4 Dec. 1771. Rec. BK KKK p. 117.

DEEDS: Grubbs-There are numerous deeds recorded for the Grubbs family. The following are the numbers for those that are known to this writer.

BOOK	Rec.DATE	Fairfield Co.S.C.
BC p.192	19 July 1788	
Bk o,p.83	11 Dec. 1802	
Bk 0,p.155	21 Feb. 1801	
Bk Q p.181	7 Nov. 1806	
* Bk R p.33-34	2 July 1807	

There are 12 more of these recorded deeds for Grubbs. They range from 1788 to 1840, and from Bk C through NN,p. 360.

* This deed show James Jennings and John Hedgepath, the two sons-in-law that are on the Grubbs estate papers-1832. This had to be the husband of Mary Grubbs-Jennings, as the date is 1803-4, and there was not a son James Jennings old enough to be a signer of a legal paper.The brother of John L. Jennings, James Jennings,sons of James Jennings and Mary Grubbs, was not born until ca. 1803-4. This proves that JAMES JENNINGS was married to Mary Grubbs-Jennings, not a John Jennings. This proof was sent to DAR-part of the research they used to agree it was a James Jennings.

WILLS AND ESTATE SETTLEMENTS: FAIRFIELD COUNTY, SOUTH CAROLINA

Apt. 3, pkg. 101-Estate of Thomas Grubbs, 1795. Inv. 6 June 1795; No heirs named. IS THIS THE FATHER OF ENOCH GRUBBS,SR.

Apt.50. pkg.770-Estate of Enoch Grubbs-1831.Book 13, p. 359-Fairfield Co.S.C. See copy enclosed.

Enoch Grubbs,Sr.(was Jr.) Will sg.19 Dec. 1842, pro.30 Jan. 1845
Book A-1 p.35. Chester Co. S.C. Rhoda Grubbs,Wf. and Exor.

This is the will of Enoch Grubbs,Jr. who married Sarah Rhoda Parnell.
He was son of Enoch Gruubs,Sr. and Florid K. Burton.

GRUBBS DOCUMENTS-CON'T.

COURT RECORDS:

CIVIL COURT CASE-Thomas Jennings vs. S. Coleman & others. The Jennings heirs were trying to prove that the heirs of Enoch Grubbs by 2nd wife, Mary Henson were not legal heirs-but illegitimate children, and should not inherit the estate of Enoch Grubbs. The Jennings heirs lost the case. Was proven that Enoch Grubbs was married to Mary Henson.

Equity Court: 1837-Again with Thomas Jennings as orator, the case was brought before the Equity Court, They lost this also, and the estate was settle in 1839-40. Final returns state that the Grubbs estate was sold on 2 Aug. 1837

The whole thing was quite a battle-lasting from 1832-1839-40-to get it all settled, property sold, and heirs paid off. Some of parts of the case are in this section. The writer has all the copies of the original cases.

SOME GRUBBS MARRIAGES-SOUTH CAROLINA, ALABAMA, AND MISSISSIPPI.

Copied at random from materials sent to me by Rev. Marvin L. Grubbs of Mississippi.

Enoch Grubbs m. ca.1773-4 (1) Florid K. Burton
" m.ca.1814-15 (2) Mary Henson

Mary Grubbs m. James Jennings
Rhoda Grubbs m. John Hedgepath
Sarah Grubbs m. William(Moses?) Lott
Enoch Grubbs,Jr. m. Sarah Rhoda Parnell
JOhn Grubbs m. unknown
William A. Grubbs m. Elizabeth Garvey

Enoch Grubbs m. Mary Henson(2)
Ashford Grubbs m. unknown
Thomas H. Grubbs m. (1) Galissiah, (2) Frances J. Taylor
Minerva Grubbs m. Pleasant R. Thomas
Serena Grubbs m. Unknown
Methena m. Charles Jones
Lucinda m. Leonard Sinclair Pratt

Enoch Grubbs,Jr. and Sarah Rhoda Powell--children on will

William Grubbs, m.unknown

Lucinda Carolina Grubbs,m.John Beam

John Grubbs, m. Sarah

Toliver Grubbs,m.

Nancy Savilla Grubbs,m. Charmer Hopkins Wallace

Jenette Grubbs,m. William Reid

Levi Grubbs,m. Betsey

Estate File #79-1250 Chester
Co. S.C. 30 Jan. 1845.

THOMAS H. Grubbs,m.(1) Galissiah-Children: William Cooper Grubbs, and Thomas Pickney Grubbs

Thomas H. Grubbs m.(2) Frances J. Taylor:Children-Parthena Grubbs m. unknown
James Pleasant Grubbs m.ca.1888-Susan Ellenor Kilbourn

Marriages:

Michael H. Brewer and Eliza Maria Sharp were married in Webster Nov. — 1842

Deaths:

Mary E. Brewer died July 10th 1861 in Webster, Monroe County, NY
Eliza Maria Brewer died August 9th 1863 in Penfield, Monroe County, NY
Michael H. Brewer died October 9th 186__ in Penfield, Monroe County, NY
Samuel S. Brewer died — 18, 1891 in Rochester, NY
George E. Brewer died June 29, 1900 in Rochester, NY

MARRIAGE RECORDS

Records from Oglethorpe County, Georgia
1795 Delilah Brewer to John Bird
1797 Susan Brewer to Sam. Boling
1799 Hendley Brewer to Sarah Loyd
1800 William Brewer to Sarah Doggett
1800 Nancy Brewer to George Brittain
1802 Agnes Brewer to George Paschal
1804 Betty Brewer to John Paschal
1804 William Brewer to Jemima Morgan

WILLS

ABRAHAM BREWER Mercer County, KY dated 16th day of September 1825 Will Book 9 P. 137
Wife: Polly (second wife)
Sons: Daniel, John, Abraham, David
Daughters: Mary Vanarsdale, Sarah Witnaught, Elizabeth Brewer, Rachel Brewer
Son-in-law: Cornelius Vanarsdall
Witnesses: Cornelius Willham, Wm. Springgate, Cornelius S. Vanarsdall

LEWIS BREWER Grayson County, VA dated 21st of February 1839 probated 22nd day of April 1839
Wife: Name not Given
Sons: Mastin, Rufus, William, Linnair
Daughter: Sally Parks
Witnesses: Stephen Hale, Jr., Timothy Roark, W. Hall

SAMUEL BREWER East Hartford, CN dated 15th day of Feb. 1847
Wife: Elizabeth
Sons: Samuel, Selden, Hamilton
Daughters: A. Abigail Brewer, Philura Mills, Adeline Cone, Mary Stevens, Electa P. Smith
Heir, relationship not given: Hannah Deming
Witnesses: Thos. S. Williams, Tho. Smith, Francis Parsons

WILLIAM BREWER Marion County, AL dated 6th day of February, 1832 probated Oct. 26th, 1858
Wife: Anna C. Brewer
Sons: Robert, Thaddeus C.
Daughters: Augusta A. Brewer, Harriet N. McMullin, Amanda Lockhard, Margaret Lockhard
Granddaughter: Lonor Lockhard
Son-in-law: Thomas N. McMullin

From: John A. Seymour

GRUBB/GRUBBS

BIBLE RECORDS

JESSIE GRUBB

Marriages:

Jessie Grubb married Mary Newton
Polly Grubb married William Settle
Ritta Grubb married M. Settle
Berintha Grubb married John Nuckols
Elijah Grubb married Polly Sanders
David Grubb married Sarah B. Keen
Eliza Grubb married Billy Newton

SAMUEL GRUBB

Births:

Samuel L. Grubb, son of Ruchard and Rebecca Grubb, born August 13, A.D. 1792
Elizabeth Cloud, daughter of Joseph Cloud and Elizabeth his wife born September 28th A.D. 1794

John F. Grubb, son of Samuel L. Grubb and Elizabeth his wife was born June 10 A.D. 1818
Richard Grubb, son of Samuel L. Grubb and Elizabeth his wife was born February 5 A.D. 1820
Samuel Grubb, son of Samuel L. Grubb and Elizabeth his wife was born July 4 A.D. 1824
Elizabeth A. Grubb, daughter of Samuel L. Grubb and Elizabeth his wife was born March 13, A.D. 1822
Rebecca Grubb, daughter of Samuel L. and Elizabeth his wife was born April 18 A.D. 1827
Steven C. Grubb, son of Samuel L. Grubb and Elizabeth his wife was born September 29 A.D. 1829
Priscilla Grubb, daughter of Samuel L. Grubb and Elizabeth his wife was born October 13, A.D. 1830
Prudence Grubb, daughter of Samuel L. Grubb and Elizabeth his wife was born January 7, A.D. 1835

Marriages:

Samuel L. Grubb and Elizabeth Cloud were married August 28 A.D. 1817

WILLIAM GRUBBS

Births:

William Grubbs born Oct. 6th 1776
Rhoda Grubbs born Mar. 18th 1797
Hannah Grubbs born Aug. 24th 1798
Thomas Grubbs born Aug. 17th 1800
Adams Grubbs born Apr. 26th 1802
William Grubbs born Jul. 7th 1804
Enoch Grubbs born Jul. 26th 1806
Jenny Grubbs born Aug. 26th 1808
Elizabeth Grubbs born Mar. 14th 1810
Sarah Grubbs born Jan. 25th 1812
Perthiny Grubbs born May 30th 1814
Winford Grubbs born Aug. 22nd 1815
Friendly Grubbs born Oct. 16th 1817
Worth Jordan Grubbs born Jan. 1st 1819
John T. Grubbs born Jul. 27th 1824
Minerva Grubbs born Feb. 18th 1827

Marriages:

William Grubbs married Elizabeth _____
Rhoades Grubbs married Hardie Graves
Adams Grubbs married Demarius Clak
Elizabeth Grubbs married _____ Watson
Worth Jordan Grubbs married Mary Mabry
Minerva Grubbs married _____ Sloan

Deaths:

William Grubbs died Feb. 26th 1849

GRUBBS FAMILY BIBLE

Births:

William Grubbs born July 15th 1784 in Virginia
Elizabeth Byall born Jan. 4th 1802 in Maryland
Morgan Grubbs born Jan. 13th 1824
Abraham Grubbs born Jan. 24th 1826
Peter Grubbs born April 19th 1828
William B. Grubbs born Mar. 26th 1834
Jacob Grubbs born Sept. 26th 1836
Wesley Grubbs born Nov. 19th 1838
Martha Grubbs born Feb. 12th 1840
Sarah Grubbs born June 5th 1842

Marriages:

Higgson Grubbs married Lucy Harris
William Grubbs married Elizabeth Byall Mar. 21, 1823

Deaths:

Higgson Grubbs of Virginia died June 30th in Kentucky
Elizabeth Byall Grubbs died June 11th 1843 in Ohio
William Grubbs died Oct. 8th 1853 in Ohio

WILLIAM B. GRUBBS BIBLE

Births:

William B. Grubbs was born Feb. 20th A.D. 183__ Hancock County, Ohio
Nancy A. Grubbs was born Sept. 8th A.D. 1835
Mary Almeda Grubbs was born August 15th A.D. 1855 Hancock County, Ohio

Charlotte Josephine Grubbs was born July 15th A.D. 1857
Hancock County, Ohio
Zimma Grubbs was born May 5th A.D. 1860 Hancock
County, Ohio
Albert Grubbs was born Jan. 15th A.D. 1862 Cannonsburg
Hancock County, Ohio
Martha E. Grubbs was born on December 29th 1863 in Van
Buren Township
Cecil W. Grubbs was born May 12th A.D. 1881 at Alton,
Kansas

Marriages:

William B. Grubbs and Nancy A. Warner were united in
marriage Nov. 17th 1853
Albert G. Grubbs and Martha E. Mercer were united in
marriage in Scott, LaGrange County, Indiana on June 26th
1884

DEEDS

Madison County, KY June 22nd 1819
Deed Book "O" P.77 Hickason Grubbs and Lucy his wife to
Silas Tribble
Madison County, KY July 9, 1812
Higgason Grubbs to Lucy Grubbs his wife, daughter of James
Harris, deceased of Albemarle County, Virginia
Madison County, KY July 1812
Higgason Grubbs to his children Nancy Boon, Thomas
Grubbs, Mourning Boon, James Grubbs, John Grubbs,
William Grubbs, Jessie Grubbs, Lucy Grubbs
Madison County, KY Deed Book "R" P. 325 31st of July, 1826
Higgason Grubbs and Lucy his wife Enoch Floyd and
Susannah his wife, Thomas Brooks and Betsy his wife,
Henry Lee, Fanny Lee, Polly Lee, Garland Ray and Sally his
wife to Jesse Grubbs, Lucy Grubbs, Nancy Grubbs, Martha
Ann Grubbs, John Grubbs, and Amanda Grubbs, heirs of
James Grubbs, deceased
Madison County, KY Deed Book "F" P. 601 Nov. 1807
Thomas Grubbs, to Samuel Boone and Anna his wife
Madison County, KY Deed Book 9 P. 193 Oct. 4, 1791
Stephen Hancock and Kathy his wife to Higgason Grubbs
Madison County, KY Deed Book "J" P. 16 _____ 22nd, 1829
Thomas Grubbs to Higgason Grubbs, his father
Madison County, KY Deed Book "O" P. 262 June 3, 1818
Higgason Grubbs and Lucy his wife to Thomas Grubbs
Madison County, KY 22nd day of October 1828
William Jenkins, Commissioner on behalf of Lucy Grubbs,
Nancy Grubbs, Martha Ann Grubbs, Frances Grubbs,
heirs of James Grubbs, deceased to Thomas Grubbs
Hancock County, Ohio Vol. 1 P. 493 17th day of May 1836
Zebulon Lee and Rhoda his wife to William Grubbs
Hancock County, Ohio Vol. 6 P. 233 July 26th 1847
William Grubbs to Edward P. Sparks
Wythe County, VA Deed Book 8 P. 356 October 18, 1820
Isaac Grubb and Betsy his wife to William Cassell
Wythe County, VA Deed Book 15 P. 132 March 29, 1840
Isaac Grubb and Barbara his wife to Isaac Grubb, Jr.,
Nicholas Grubb, Joseph Grubb

MARRIAGE RECORDS

Isaac Grubb to Barbara Jones June 15, 1828 by Caspar Yost
Marriage Register 1 P. 92 Wythe County, VA

TOMBSTONE RECORDS

Tates Creek Cemetery Madison County, KY
_____ Grubbs Died Dec. — 1833
Aged 82 yr 1 m 2 d
LaGrange County, IN
Nancy A. Grubbs
Daughter _____ & C. M. Warner
Died Sept. 4, 1879

WILLS

ENOCH GRUBBS Fairfield District S. C. 13th day of July 1831
proven 24th day of September 1832
(2nd) Wife: Mary Hinson
Sons: William, Enoch, John Ashford, Thomas
Daughters: Mary Jennings, Rhoda Hedgepeth, Sarah Lot,

Minerva Grubbs, Sirena Grubbs, Mithera Grubbs, Lucinda
Grubbs

Grandsons: William Jennings, Enoch Jennings, John Jennings,
James Jennings, Thomas Jennings, Moses Lot, George Lot,
Enoch Lot

Granddaughter: Elizabeth Jennings
Executors: Solomon Coleman, Samuel Fant

Witnesses: Simeon Free, William Free, William Goss

HENRY GRUBB Wythe County, VA Will Book 1 P. 322 Will dated
June 23, 1804 probated April 1807

Wife: Dorothy

Sons: John, Lewis, Isaac, Jacob, Francis

WILLIAM GRUBBS Barbour County, AL 21st day of Feb. 1849

Wife: Elizabeth

Sons: Worthy, J., William, Adam, Friendly, John

Daughters: Rhoda Graves, Jenny Grubbs, Minerva Sloan

Grandsons: James M. Grubbs, Madison Watson, Josiah Grubbs

Granddaughters: Jane Rollin, Elizabeth Watson, Sheena

Grubbs, Caroline Watson, Winnie Grubbs, Elizabeth Grubbs

Son-in-law: John Sloan

Daughter-in-law: Mary Grubbs

Witnesses: Henry Faulk Jr., John B. _____, Anderson Wilkins

GENEALOGIES

The Grubbs Family by Spraker 9 pages

The Grubb Family of America by Geo F. P. Wanger 23 pages

The Grubb Family of Pennsylvania and Delaware 13 pages

SADDORUS

DEEDS

Jacob and Christiana Lore to William Saddorus and Jacob
Berkey April 2, 1832 Somerset County, Pennsylvania Deed
Book 14

WILLS

WILLIAM SADDORUS Somerset County, Pennsylvania Estate
#29 of 1805

Wife: Catherine

Son: William

Witness: Michael Lowry

WILLIAM SADDORUS Somerset County, Pennsylvania Will
Book 3 P. 345-349 Will dated July 1, 1837 proven October
18, 1837 Estate #27 of 1837

Wife: Catherine

Daughter: Elizabeth Berkey

Granddaughters: Louisa Berkey, Susannah Berkey, Mary Berkey

Grandsons: Jacob Berkey, Daniel Berkey, William Berkey,
Jonathan Berkey

Son-in-law: Jacob Berkey

Executor: Samuel Swank

Witnesses: R. Marshall, George Kocher

GENEALOGY

Saddorus Family of Pennsylvania by Frank L. Baer 16 pages

SADLER

BIBLE RECORDS

WILLIAM SADLER BIBLE

Births:

Seymour McGlune Sadler, son of Wm & Martha E. Sadler
born June 25th A.D. 1854 9 o'clock P.M. (Sabath) in
Monroeville, Ohio

George James Sadler 2nd son of Wm & Martha E. Sadler
born August 20th A.D. 1855 5 o'clock Monday P.M. in
Monroeville, Ohio

Nettie Sadler first daughter of Wm & Martha E. Sadler born
August 20th A.D. 1855 5 o'clock Monday P.M. in
Monroeville, Ohio

Jay John Sadler 3rd son of Wm & Martha E. Sadler born
Friday March 23rd A.D. 1866 at 7 o'clock A.M. in
Centraville, Michigan

Emma Genevieve Sadler 2nd daughter of Wm & Martha E.
Sadler born July 8th A.D. 1867 at 7 P.M. on Monday in
Centraville, Michigan

(Continued on page 398)

ENOCH GRUBBS Sr.

Enoch Grubbs Sr.

Names in his will

Will

MARY HENSON GRUBBS...Wife & Ex.
"Data shows her as a second wife"

sg. 13 July 1831
pr. 24 Sept. 1834

Children "My older children"

Book 13 Page 359
Fairfield County, S.C.

WILLIAM GRUBBS...Son, and to have slave Lucy and her children.

MARY JENNINGS...Deceased daughter and her children to have \$150.00 each
Elisabeth Jennings...Grand daughter already has her \$150.00
William Jennings...Grand son already has his \$150.00
Enoch Jennings...Grand son already has his \$150.00
John Jennings...Grand son already has his \$150.00
James Jennings...Grand son to have \$150.00 when aged 21
Thomas Jennings...Grand son to have \$150.00 when aged 21.

Too young!
I have
been on
Deed that
is enclosed

RHODA HEDGEFATH...Daughter to have half the Richardson plantation "Where I once lived"

SARAH LOTT...Deceased daughter and her children to have her portion in money
Noses Lott...Grand son and a minor
George Lott...Grand son and a minor
Enoch Lott...Grand son and a minor.

ENOCH GRUBBS Jr...Son to have a fourth of the Richardson place and what I gave him in 1821.

JOHN GRUBBS...Son and to have a fourth of the Richardson place and slaves.

The younger set of children...To be given then when thomas comes of age in 1839...No surnames used for these children

"Rest is given to my wife MARY HENSON and her children"

ASHFORD...Son

THOMAS...Son

ELNERVA...Daughter

SERENA...Daughter

MITHENA...Daughter

LUCINDA...Daughter

Comments: Andrea
Whether children of Enoch Grubbs
surnamed GRUBBS?
The file shows which
1830 Census for Fairfield Co. Enoch Grubbs
aged between 70 and 90 years with a wife
and SIX small children in house aged
between 5 and 16.

Also

SOLOMON COLEMAN...Ex.

SAMUEL FANT...Ex.

Witnesses
Simeon Free

Enoch Grubbs Sr.

ENOCH GRUBBS Sr.

Will

sg. 19 Dec. 1842

pr. 30 Jan. 1845

Names in his will

Book A-1 Page 38

Chester County, S.C.

RHODA GRUBBS...Wife and Ex.

"My wife is to hold all my land and stock and personal property as long as she lives and at her death it will go in equal shares to my five children" "Land to my sons and slaves to my daughters"

JOHN GRUBBS...Son and Ex.

ENOCH GRUBBS...Son

JENNET and no surname...Daughter

The HUSBAND of JENNET..."He is to have no control of her part of my estate"

SAVILLA ANN WALKER...Daughter who also shows as Savillen.

LUCINDA CAROLINE BERN...Daughter who also shows as Burn.

He mentions scores of negro slaves

Witnesses

Gale Simpson

Nathan Simpson

Francis Nelson.

The State of South Carolina

Now all men by their presents that I William Gault of Edgefield Dist
ret and state of present for land in consideration of fifty Dollars &
some more in hand by Court Gents of the State of present District of
South Carolina the receipt whereof I do hereby acknowledge have granted
bargain sold and released and by their presents do grant bargain
and release unto the said Court Gents all that certain several parcels
of land containing thirty acres of land be the same more or less lying
the South part of the hundred acres of land which was granted to
Charles Noy the fourth day of Dec on three and seven hundred and
twenty one and a half a more or less three of certain individuals are
offered Grant unto H. W. H. Page Esq but I have feared for the same
Charles Noy unto Court Gents the nineteenth day of July on three
and seven hundred and eighty eight said land set out in Grant
County now present District in a small tract of Little River being
more or less the original name and carrying forth the name of
the original line half its length to a stake set over the same and to a

1803
171

and a copy of the same to the Hon. Secy of the
Interior by James Daugherty for New York
to gether with all the rights reserved to the
said appellants in the land to which they are
entitled in virtue of the said act of Congress
the proceeds of the sale of the said land to be paid
for the same by the said Secy of the Interior

In Witness whereof the said William Guise hath hereunto set my
hand and seal the twenty sixth day of October in the year of our
1804 and in the twenty eighth year of the Independence of the
United States of America

Witnessed at and done in the Presence

William Guise (Seal)

J. James
J. H. H. H.

Wm. J. B. B.

147

XX
XX

Gen. 6-7

Order No. 07239	Description Audited Acct. of Enoch Grubs - For duty in Militia	Reference - S. C. Archives AA. 3168 pp. 1y - 7y	9	1	9
--------------------	--	---	---	---	---

12/11/87
 5 June 86

Enoch Grubs

for 66 days duty as private
 footman from 1st June to
 19th Aug 1781 alternately, and
 for 6 weeks Oats, supplies
 for the uses of Col. Washing-
 ton's Cavalry also for 94 days
 duty in some capacity at
 Orangeburgh to four holes
 from 4 April to 5 July 1782
 about Freight Com 6.83 .. "
 deduct 1/2 day on }
 last hour } 10 ..

1782-10 2
 1783 11.5.8 1/2

Eleven pounds fifteen shillings
 eight pence half penny 5/8
 The duty between the second & third
 charge do not agree wth the 11.

SOUTH-CAROLINA!

PURSUANT to an ACT of the GENERAL ASSEMBLY passed the 16th of March, 1783. We, the COMMISSIONERS of the TREASURY, have this Day delivered to

Mr Enoch Grubs
this our INDENTED CERTIFICATE, for the Sum of

Eleven pounds fifteen Shillings and eight pence Sterling duty on a Private footman's
and also for Col Washington's Cavalry also for
duty at the holidays from the Commencement

the said Enoch Grubb
his Executors, Administrators, or Assigns, will be entitled to receive from this Office the Sum of *Sixteen Shillings and six pence*

on the 5 June 1787 for one Year's Interest on the principal Sum of *Eleven pounds fifteen Shillings and eight pence* and the like Interest annually

The said Enoch Grubs his Executors, Administrators, or Assigns, will be entitled also to receive, and shall be paid, if demanded, the principal Sum of *Eleven pounds fifteen Shillings and eight pence*

on the 5 June 1788
And the said Enoch Grubs his Executors, Administrators, or Assigns, may make any Purchases at any Public Sales of Confiscated Property, (except such as shall be ordered by the Legislature for Special Purposes;) and this INDENT shall be received in Payment.

For the true Performance of the several Payments in Manner above-mentioned, the PUBLIC TREASURY is made liable, and the FAITH of the STATE pledged by the aforesaid ACT.

GIVEN under our hands at the TREASURY-OFFICE, in CHARLESTON, the 5th Day of June One Thousand Seven Hundred and Eighty-Six

~~Commissioners of the Treasury~~
2295
143

Order No. 007239

Description Audited Acct. of Enoch Grubs - For duty in Militia

Reference - S. C. Archives AA. 3168 pp. 1y - 7y

9 1 9 .90

John Edw
Signature
scratched
out! - el

Book 7. Page 147.

The State of South Carolina.

Know all men by these presents I
Enoch Kneble, of Fairfield District and
State aforesaid in consideration of the
sum of twenty dollars to me paid by
Beaver Creek Baptist Church which is
composed of members of Chester and
Fairfield District and State aforesaid

Thomas H. Grubbs, his wife Galissiah, with two sons William Cooper Grubbs, and Thomas Pinkney Grubbs, moved from Fairfield, ^{Co.} South Carolina to what was then Tippah County Mississippi. Their Post Office was Clarysville. Their first child born after coming to Mississippi was Ashford G. Dec. 13, 1845. Susannah Elizabeth was born in 1848, John F. in 1850, and Martha Ann in 1852. Galissiah died in the early 1850s and Thomas H. Grubbs married Francis J. (Believed to be a Taylor). They had two children: Parthena 1858 and James Pleasant in 1860. In 1860, the Thomas Grubbs family was living in the Buncombe community, Pontotoc County. Their Post Office was Birmingham, Mississippi. In February 1863 Thomas Grubbs was discharged from duty as a private soldier by the Confederate Army. He returned home and was killed later that year by men who wanted the fine Stallion which he was riding. He is buried in the Dunlap Cemetery not far from where he was killed.

William Cooper Grubbs, Thomas H. Grubbs' oldest son, and my Grandfather, was born in S.C. In 1842. He served several months in the Confederacy. He enlisted in Tippah County in 1861 and served until the end of the war in 1865. He was at home on furlough when the war ended. He was captured at Fort Donnelson, Tn. and held prisoner at Rock Island, Ill. After the fall of Vicksburg, he was exchanged for a Northern Soldier and returned to his former Company. His service was with the 23 Inf. CO. E. He died May 13, 1917, near Keownville, MS., and is buried in the Pleasant Hill Cemetery.

William Cooper Grubbs and Sarah Jane Jones, daughter of Robert L. Jones, were married Feb. 28, 1867. To this union were born five children. Nancy Ann Elizabeth Oct. 2, 1868, William John Oct. 20, 1873, Dallis May 13, 1877, Carrie Nov. 1, 1880 and Lonzo Ashford Sept. 28, 1884.

Nancy Ann Elizabeth Grubbs married Ivan Tidwell. They had two children, Clara who married Raymond Hall, and Madison who died young and is buried in the Mt. Gilead Cemetery. To Raymond Hall and Clara were born several children but only one lived to be grown, Albert Hall. Albert died in 1975 and is buried in Garden City, Kansas.

John Grubbs married Ida Medlin, daughter of Tom Medlin and Martha Ann Grubbs. John and Ida were the parents of two children, Minnie and Willie. Minnie married Emmett Hall and they had two sons, Clifton Hall and Leon Hall. Willie married Lillian Smithey, daughter of Ellis Smithey. They had two sons: William Edward and Billy Wayne.

Dallis Grubbs and Lone F. Pannell were married Dec. 8, 1892, by T. A. J. Beazley. Their children were: Annie, Lawrence, Lester, Oma and John Edd.

Carrie Grubbs and Ira Medlin were the parents of five sons: Ashford N. Medlin Jan. 6, 1904, Alvie Medlin Oct. 6, 1906, Albert Ira Medlin May 17, 1910, Lesley Medlin Sept. 23, 1914, Austin Medlin May 16, 1921, Killed July 14, 1944 World War II.

Lonzo Ashford Grubbs and Gertrude Roten, daughter of John Allen Roten and Emma Huffstickler, were married Feb. 25, 1912, by Bro. Billy McKeown. To this Union were born three sons: William Allen Grubbs Dec. 15, 1912, died Aug. 8, 1913. Marvin Lonzo Grubbs born Sept. 14, 1915. Arnold Whitten Grubbs born May 12, 1922.

Marvin Lonzo Grubbs and Ethyleen Springer, daughter of Elbert Springer and Pauline Raines, were married May 27, 1939, by Rev. E. S. Hall at Martin Town. They have eleven children. Namely, Elbert 1940, Jasper 1942, Jean 1944, Dennis 1947, Thomas 1949, Sarah 1950, Brenda 1953, Linda 1955, Glenda 1957, Trinda 1960, Truitt 1961.

Arnold Whitten Grubbs married Hazel Hogue, daughter of Wesley and Elizabeth (Camp) Hogue. Their children were: Betty Oct. 12, 1942, Larry May 18, 1944, Terry 3-20-47, David July 26, 1949 - Nov. 20, 1969, Ronald and Donald, twins Oct. 20, 1953 and Junior Nov. 1947.

Thomas H. Grubbs' daughter, Elizabeth, married William Pressley Bennett Sept. 1, 1868. They made their home near Mt. Zion, in Union Co. Miss. Their children were: Tom, Jeff, Jim, George, Bud, Carrie, Mary, Minnie and John Alvin. William P. Bennett and wife Lizzie are buried in the Mt. Zion cemetery. Alvie, the youngest son is 91 years old and living in Dyersburg, Tn. At this writing in 1986.

Thomas H. Grubbs' daughter, Martha Ann, married Thomas Nathaniel Medlin Sept. 7, 1876. Their children were: Ida 1877, John 1879, Ira 1880, Etta 1882, Luther 1884, Huey and Hubert (twins) 1888, and Bythia 1894.

Thomas Pinkney Grubbs, John F. Grubbs, Ashford G. Grubbs and James Pleasant Grubbs all moved to Texas in the 1800s. We have no record on Parthenia. Ashford G. Grubbs married Sarah Francis Sigman, Mary Sigman's daughter, of Dumas. Ashford died in 1933, at Sanger, Texas. James Pleasant has two daughters living in California. Cora 90 and Callie 82. James Pleasant died in 1924.

I am sending you 4 of my books and if you can place them somewhere. You may send me \$5.00 to cover mailing. I have been getting \$2.00 each. I will mail them in the U.S. for that price. I have them in several of the local county libraries.

I am always glad to hear from you. I have gathered more information on the Grubbs genealogy, but haven't had time to sort it out. You asked about the information that I had on Mary Grubbs and James Jennings. Aunt Mary was my Grandfather's own Aunt. His Father, Thomas H. was her youngest Brother. Grandfather William Cooper Grubbs passed away in 1917, but his wife, Sarah Jane Jones Grubbs lived until July 1932. I was seventeen years old then. She told me about the families, and one of my Father's sisters, Dallas Pannell, born in 1877 lived until later, and Aunt Carrie, another sister died in the 1960s. These have given me a pretty good knowledge of the family. James Jennings was indeed Mary's husband, There was a John Jennings also in Fairfield Co. SC, but I want to think that he was a Brother to James. There has been a John and James Jennings, both Baptist preachers whose Grandparents came from S.C. I want to think that they are descendants. They lived close to me. They have children living here now.

You should receive the books in a few days.

Respectfully submitted

Marvin L. Grubbs

Rev. Marvin L. Grubbs, pastor
Poolville Baptist Church

ENOCH GRUBBS, SR.
b. ca 1755
d. 1832

m 1st - ca 1775
2nd - ca 1815

FLORIED K. BURTON d. ca 1812
ca 1757
MARY HENSON

Enoch Grubbs, Sr. is believed to have been born in South Carolina and was first married in 1775. His first wife was Floried K. Burton about whom little else is known. Their first child, William, was born Oct. 6, 1776, just 3 months after the 13 Colonies had declared their Independence from Great Britian.

They had six children and apparently accumulated a considerable amount of land, monies and slaves during the years they were married. They lived in Fairfield County on 200 acres known as the Richardson Tract they had purchased from David Richardson with, possibly, an unknown number of acres from him and others.

During the American Revolutionary War (1775-1781), Enoch Grubbs served with Colonel William Washington's cavalry as foot soldier (Private) in Camden District near Orangeburg, Cowpens and Four Holes, South Carolina. Some of his pay records are on the following pages. He received indents from the government - number 1211 Lib Y - copies are on following pages.

The first United States of America census of South Carolina (1790) shows Enoch Grubs living in Fairfield County with his wife, three sons under age 16 and three daughters. There was, also, another man (besides Enoch) over the age of 16 in the household. It is not known who this man was, but it could have been a brother or father of Enoch or Floried. With a little over 7600 population, Fairfield was the largest of the 7 counties in the Camden District.

From the Will on the following pages, it seems that Enoch's first wife died in about 1812, and he shared some of their estate with the children he had by her.

Then, he married Mary Henson who evidently was 25-30 years younger than he was as they had six small children at the time Enoch had his Will drawn up and signed on July 13, 1831. Thomas (the second named child) was 13 at this time having been born in 1818 when Enoch was 63 years old. Mary must have been considerably younger to have borne him 6 children. Although Thomas was named 2nd in the Will, the 1820 Census shows Enoch, Mary and one son in the household. So he must have been the oldest. The other five were born between 1820 and 1825.

Enoch and Mary did not live on the Richardson Tract as the Will refers to that land as "...where I formerly lived". They did live in Fairfield County, however.

In February of 1832, Enoch sold a 4 acre plantation to a group who built the Beaver Creek Baptist Church. The western length of this property faced onto the road leading to Columbia, S.C., to the south. This church is now 148 years old and still holds worship services. On the following pages are copies of the Bill of Sale for the property and pictures of the interior and exterior of the church. It is believed that the Grubbs were members of this church.

Enoch Grubbs' Will was proved (filed for Probate) on Sept. 24, 1832, which leads me to believe he died in the first part of September or a little earlier. In the Will, he divided the Richardson Tract on which he and Floried and their children had lived between Rhoda ($\frac{1}{2}$), Enoch, Jr. ($\frac{1}{2}$) and John ($\frac{1}{2}$) and left 17 of his slaves to various one. Presumably, he left some slaves to care for Mary and the six small children he had by her.

Enoch Grubbs, Sr. was 77 when he died in 1832.

⑥
pages - 6 - 8 are from book on Grubbs
By William B. Newby of Alabama

The origin of the Grubbs name seems to have been given to a group who migrated from the Scandinavian countries to the Hartz Mountains of Brunswick in the northern part of Germany. There was a variety of spellings of the name - Grubbs, Grubs, Grubbe, Von Grubbe, Grubenhagen, etc. They built and lived in castles for many generations from about 1044 A.D. to about the middle 1500's when they began to migrate to Ireland, England and eventually to America. The name Grubbs meant "one who grubbs in the land" like miners or owners of mines. The Christian - or first- names of the Grubbs frequently point to the Bible loving protestant background of the family. Some of the Von Grubbes became Protestants through the preaching of John Huss and as a result of the consequent persecutions of the Hussites (as they were called), they migrated to England about 1440...onward. In the fifteenth century Johanan Von Grubbe owned vast territories and villages over the mountains and surrounding valleys, known as "The Principality of Grubenhagen". The castles are all in ruins now. Only a tower remains almost hidden from view.

This is an interesting note on the earliest known people using the Grubbs name, but it would take a great deal of digging to establish a positive link between them and Enoch Grubbs, Sr. who was born in 1755.

The six small children born to Enoch and Mary Grubbs are not in our direct line. Ashford, Thomas, Minerva, Sirena, Lucinda and Mithena Grubbs are Great, Great, Great, Great, Great Half Uncles and Aunts to Judy Dumas Morris.

CHILDREN OF ENOCH AND FLORIED K. BURTON GRUBBS

d-1849

William A. Grubbs, b. Oct. 6, 1776, Chesterfield, S.C. This city is not on any map that I can find. It may have another name now. The Great, Great, Great Grandson of this man, C. W. (Bill) Thompson of Mesa, Ariz., is the one who furnished me with Enoch, Sr.'s will. Perry Grubbs of Lake Wales, Florida, is another Great, Great, Great Grandson in this line who furnished the picture of the interior of the Beaver Creek Baptist Church.

Mary Grubbs Jennings predeceased Enoch and left six children: Elizabeth, William, Enoch, John, Thomas and James Jennings. A Great, Great, Great Granddaughter in this line is Suzanne Jennings McCurry through Mary's son John Jennings. Mary Grubbs Jennings was born ca 1777...died 1831.

Rhoda Grubbs Hedgepath who inherited $\frac{1}{2}$ of the Richardson Tract of land. One item I received said her tombstone showed she died in 1841 at the age of 70. However, that would have made Enoch age 16 when she was born the 3rd child. I believe she was born about 1779.

Sarah Grubbs Lott predeceased Enoch and left the three children mentioned in his will: Moses, George and Enoch Lott.

Enoch Grubbs, Jr. b. about 1781 married Sarah Rhoda Parnell. It is through this child of Enoch Grubbs, Sr. that we descend.

John Grubbs, b. about 1783. Nothing known about him.

ENOCH GRUBBS, SR. and FLORIED K. BURTON GRUBBS were
Great, Great, Great, Great, Great Grandparents of
JUDY DUMAS MORRIS

⑦

THE STATE OF SOUTH CAROLINA

Know all men by these present, I, Enoch Grubbs, of Fairfield District and State aforesaid in consideration of the sum of twenty dollars to me paid by Beaver Creek Baptist Church which is composed of members of Chester and Fairfield District in State aforesaid have granted, sold, and released unto the aforesaid Baptist Church all that plantation or tract of land granted to David Richardson the sixth day of September Seventeen Hundred and Seventy-four (1774). Beginning at the spring and running west six chains forty-five links to a Hickory corner thence south 10 chains to a white oak corner thence west three chains to a stake corner near Columbia road, then north 11 chains 50 links to a stake corner on said road, then east 3 chains to a stake, then southeast 14° 6 chains 50 links to Little River having such former marks as the above lines doth represent, together with all and singular the rights, members, hereditaments and appurtenances thereunto belonging or in any wise incident or appertaining to have and to hold all and singular the premises before mentioned unto them the aforesaid members of the aforesaid church and their successors forever. And, I do hereby bind myself, my heirs, executors, and assigns to warrant and forever defend all and singular the premises before mentioned unto them the aforesaid church members and their successors against myself, my heirs, executors, and assigns. In witness whereof I do hereunto set my hand and seal this day of February in the year of our Lord eighteen hundred and thirty-two and in the fifty-sixth year of the Independence of the United States of America.

ENOCH GRUBBS, SEN.

Note: An Engineer's "chain" measures 100 feet. A Surveyor's "chain" measures 66 feet. I do not know which measurement was used in the marking off of the above property to be sold, but another document mentioned that the Church group had bought 4 acres - so, that may give you some idea of the size of this property. Also, note that it does not give the day it was signed in February, 1832. It shows, too, jointly the 56th year of the Independence of the United States of America. I found this same double notation of dates on several documents from the 1800's.

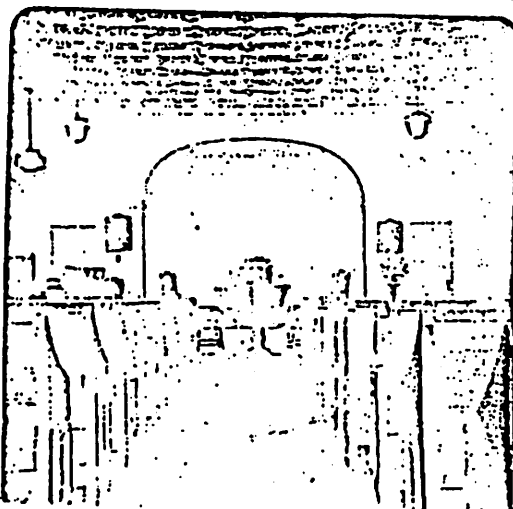

Left: Interior of the Beaver Creek Baptist Church in South Carolina built on the land sold to them by Enoch Grubbs in 1832. The pulpit or chancel furniture is very pretty. The 2 chairs, etc., probably date to the early 1800's or at the time the church was erected. The pews were made by slaves about the same time. Black people were allowed to attend worship services, too, before the civil war.

This document and picture were send to me by Prof. Perry Grubbs, Lake Wales, Fla., who descends from Enoch Grubbs' oldest child, William (I descend from his 5th child, Enoch Grubbs, Jr.)

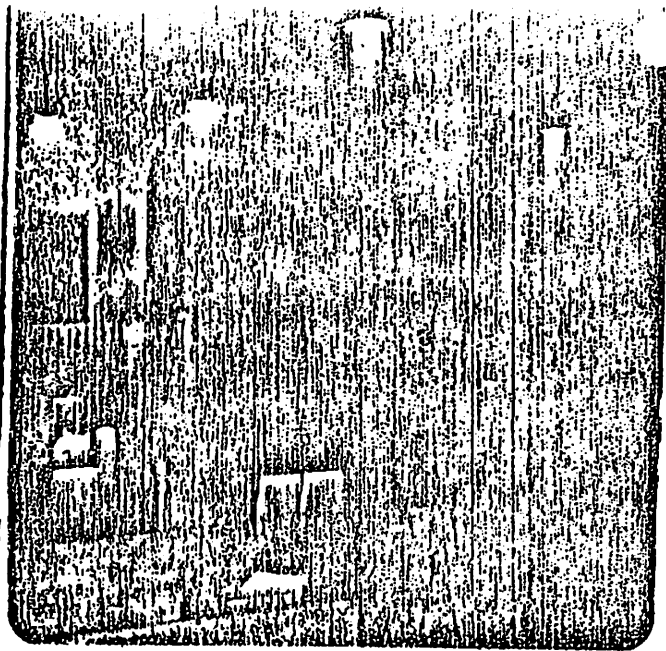

Left: Interior of the Beaver Creek Baptist Church in South Carolina built on the land sold to them by Enoch Grubbs in 1832. The pulpit chancel furniture is very pretty. The 2 chairs, etc., probably date to the early 1800's or at the time the church was erected. The pews were made by slaves about the same time. Black people were allowed to attend worship services, too, before the civil war.

This document and picture were sent to me by Prof. Perry Grubb, Lake Wales, Fla., who descends from Enoch Grubbs' oldest child William (I descend from his 5th child, Enoch Grubbs, Jr.)

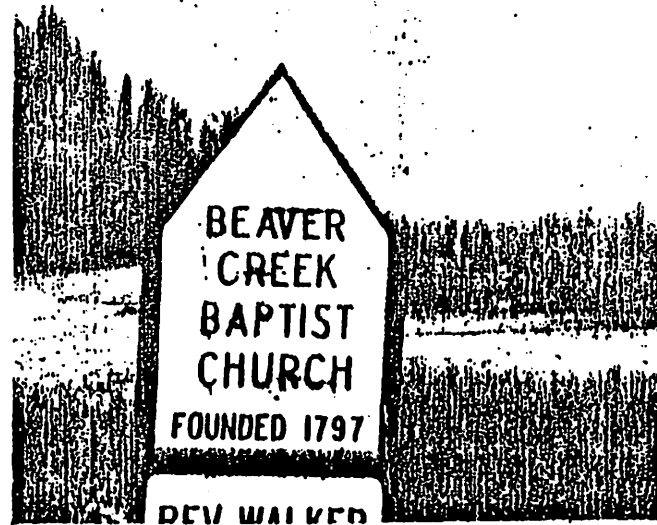
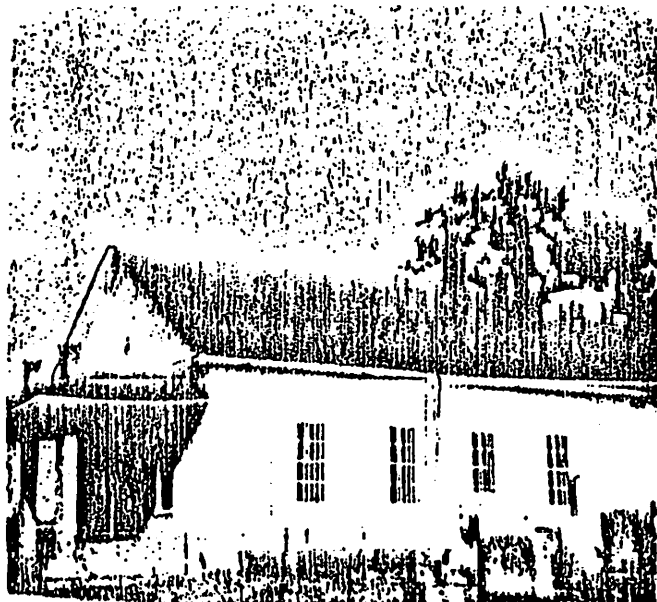

From Grubbs Family by William B. Newby

SOME GRUBBS MARRIAGES-CON'T.

William Cooper Grubbs, m.1867 Sarah Jan Jones
Nancy Ann Elizabeth Grubbs, m. Ivan Tidewell
John Grubbs, m. Ida Medlin
Dallis Grubbs, m. 1892 Lone F. Pannell
Lonzo Askfor Grubbs, m.1939 Ethyleen Springer

Arnold Whitten Grubbs, m. Hazel Hogue
Elizabeth Grubbs, m.1868 William Pressley
Martha Ann`Grubbs, m.1876 Thomas Nathaniel Medlin
Ashford G. Grubbs, m. Sarah Frances Sigman

Minerva A. Grubbs(dau.) of William Grubbs m. 1.John Sloan,Jr. 2.Archebald Jerry
Rhoda Ann Grubbs(dau. of William Grubbs),m.1.Robert Thompson,2.Hardy Graves
Rhoda P. Grubbs(d/o Thomas Grubbs) m. Thomas A. McDowell

Thomas E. Grubbs-(s/o James P. Grubbs & Susan Kilbourn) m.1912-Myrtle Carolyn Martin
Sarah Frances Grubbs(d/o Levi & Elizabeth Grubbs m. 1853 John L.M. Dye

Rachel Grubbs m. 1818 Frederick Co. VA John Hite

GRUBBS CORRESPONDENTS:

REV. MARVIN L. GRUBBS: Route I,Box 104, New Albany, MS 38652
Enoch Grubbs m. Mary Henson(2nd wife)
Thomas H. Grubbs m.Gallisslah MS
William Cooper Grubbs m. Sarah Jane Jones
Lonzo Ashford Grubbs m.(1912) Gertrude Roten
Marvin Lonzo Grubbs m.1939 Ethyleen Springer

JOYCE M. COUCH: 1914 Hickory St. Texarkana, AR. 75502
Enoch Grubbs m. Florid K.Buron
William Grubbs(b.ca 1830) m. Elizabeth Garvey
Robert Thompson m. Rhoda Grubbs S.C.
Rhoda Thompson m. George W. Carroll

JOHN A. SEYMORE: 6402 Ridge Dr. Bethesda, MD 20816
Rachel Grubbs-1793 m.29 Jan.1818 John Hite Frederick Co. VA

W. JOHN & ELLEN DYE: 233 No. San Arbor Terr. # 1183, Salt Lake City, UT 84116
Levi Grubbs, Fairfield Co. S.C. m. Elizabeth(Betsy)
William Ashburn Grubbs, m. Mary Candace Wright.
Sarah Frances Grubbs m.John L.M. Dye
Moved from Fairfield Dist. S.C. to Alabama in 1877

VIRGINIA D. McDONALD: 525 Rogers Dr. Macon,GA 31204
Enoch Grubbs m. Mary Henson
Thomas H. Grubbs m. Frances J. Taylor (2nd wife)
Rhoda P. Grubbs m.Thomas A. McDowell

GRUBBS CORRESPONDENTS, Con't.

LENORA GRUBBS MILLER: 830 N.E. 68th Ave. Parthena, OR 97213
Enoch Grubbs m. Mary Henson
Thomas H. Grubbs m. Frances J. Taylor
James Pleasant Grubbs m. Susan E. Kilbourn TX
Thomas E. Grubbs MS m. Myrtle Caroline Martin
Lenora Grubbs m. TX Miller

WILLIAM B. NEWBY, Jr.: 2220 Dogwood Lane, N.W. Huntsville, AL 35810
Enoch Grubbs Fairfield Co. S.C. m. Florid K. Burton
Enoch Grubbs, Jr. m. Sarah Rhoda Parnell
Nancy Savilla Grubbs AL m. Charner Hopkins Wallis
William Dixon Wallis m. Mattie Ann Elizabeth Bush

MICHAEL E. COLLIER: 120 N. Schiff, Joplin, MO 64801
Enoch Grubbs, Sr. Fairfield Co. S.C. m. Florid K. Burton
William Grubbs m. Elizabeth Garvey
Minerva A. Grubbs, m. 1842 AL. John Sloan, Jr.

KATHLEEN SEAHREST:

Enoch Grubbs m. Florid K. Burton
William Grubbs m. Elizabeth Garvey
Minerva Grubbs m. AL. Archibald Jerry
Franklin A. Jerry m Ella Miller

GRACE LAUGHLIN: 11802 MacMurray, Garden Grove, CA 92641
Enoch Grubbs m. Mary Henson
Thomas Grubbs MS m. Gallissiah
James Pleasant Grubbs m. Frances J. Taylor

JAMES PERRY GRUBBS: Warner Southern College, Lake Wales, FL.
Enoch Grubbs m. Florid K. Burton
William Grubbs m. AL Elizabeth Garvey

Note: It is my belief (due to many letters from correspondents) that James Perry Grubbs is one of the most knowledgeable researchers on the Grubbs family of South Carolina & Alabama. However, I was never able to correspond with him.

LA VERNE CAVE DAVIS: 69-526 Parkside Drive, Desert Hot Springs, CA 92240
Enoch Grubbs m. Florid K. Burton (1st wife)
Mary Grubbs m. James Jennings Fairfield Co. S.C.
John L. Jennings m. Ann (Jay?)
Mary Ann Jennings m. John Permenter
Sallie Elizabeth Permenter m. Jesse Collington Eubanks
Mary Lee (Mamie) Eubanks m. Milton Anthony Cave
(Mary) LaVerne Cave m. Raymond Sidney Davis (1912)
(1917) 1. Meredith Rae Davis (1942)
2. Jocelyn Ruth Davis (1946)

NOTE: There may have been other Grubbs correspondents, but these are all that seem to be in my files. There has been no intention of leaving any of them out on this list. I appreciate all the people who have written to me on ALL my lines. Some are kin (however distant), and others are good friends.

BURTON: FAIRFIELD(CRAVEN) DISTRICT, SOUTH CAROLINA

DR. PHILIP BURTON, of Ft. Myers, FL., who is probably the best known Burton researcher we have, feels that the father of our Florid K. Burton(1st wife of Enoch Grubbs of Fairfield Co. S.C.) may have been THOMAS BURTON, who left his will in old extinct Craven County, S.C. The will is dated about 1755-60. He thinks THOMAS BURTON, or his father came from Bermuda to the South Carolina coast. He considers it possible that Florid may not have been born in S.C., and that she was married during or just after the Revolution. Enoch Grubbs was born 1755, and Florid K. Burton died in 1811, and Mary Grubbs-Jennings was their 2nd child, born in 1777, and died 1816. Using these figures(on an average), Enoch and Florid could have been married ca. 1773. This would give 2 years between the 1st child, William A. Grubbs, and our Mary Grubbs-Jennings. They could have been married as late as 1774-75. Dr. Burton is probably correct that they were married during or just after the Revolution. Enoch would have been about 19-20 years old when they married. Florid may have been younger. It seems likely if 1777 is the correct date for the birth of Mary Grubbs-Jennings, that they were married just before the Revolution broke out in full fighting.

This writer joined the Burton Families, published by A. Maxim Coppage of Concord, CA, but so far nothing has been learned of my branch of the Burton family-other than what has been given here in this section. We have 3 strikes against us at the beginning; Florid K. Burton is a woman, the dates are far back in history, and finally research that concerns South Carolina is often very difficult to do. Perhaps more will be found in the future.

BURTON CORRESPONDENTS:

A. MAXIM COPPAGE: 2225 Hillsborough Ct. #3, Concord, CA 94520. Publisher of Burton Families.

MARION ARMSTRONG: 510 Eden Ave. Wychoff, N.J. 07481

LUCY V. GRISHAM: 2821 Mark Twain Farmer's Branch, TX 75234

EDITH WALLIS GUYSE: 22708 Nicolle St. Carson, CA. 90745. A Grubbs descendent.

LAURA M. LEE: 7245 N. Hampton Rd. Lincoln, NB 68506
John Isaac Burton m. Delida
Henry Burton m. ca.1802 Mary Williams Laurens Co. S.C.

ROBERT L. HACKNEY: 1209 W. Jefferson, Naperville, IL 60540
West Cook Edgefield Co S.C. m. Elizabeth
Carolina Cook m.ca.1829 John Burton Abbeville Co. S.C.

JUANITA BURTON LYNCH: 234 Willow Bend, Huntsville, TX
J. Samuel Burton(Onslow Co.N.C.) m. Zilphia Wheeler(Came from Wales to VA
1750-to Welsh Settlements of N.C.
William Henry Burton m. Margaret Dorothy Man. Moved from N.C. to GA.1853
Settled in Valdosta until after the Civil War-then to Texas in 1872.

JOSEPH HAYS: Rt. 2, Box 397 A Smith's Grove, KY 42171

LILLIAN REID GRAY: 1702 Cedar Crest Dr. Abeline, TX 79601
Samuel Burton(found 1st in Orange Co. N.C. in 1757) m. Sussana.
Cuthbert Burton m. Mrs. James Hunter.

SOME BURTON CORRESPONDENTS: Con't.

BEL HUBBARD WISE: Weatherford, TX
Drury Lee Burton(VA to S.C.) m. Nancy Long
Nancy Burton m. Drury Long(Is this correct?)

JOHN W. DAUT: 6034 Boness, Humble, TX 77396
David T. Burton(b. Ireland) m. Cassandra E.(Moore?) Spartanburg Co. S.C.
Samuel E. Burton m. unknown. Moved to Texas.

LA VERNE CAVE DAVIS: 69-526 Parkside Drive, Desert Hot Springs, CA 92240
Thomas Burton, d.1755-1760(Old Camden Dist.) S.C. Possible grandfather of:
Florid K. Burton m. ca. 1773-4--Enoch Grubbs,Sr. Fairfield Co. S.C.

The only proven fact above is that Florid K. Burton married Enoch Grubbs, and
there was a Thomas Burton with a will in 1755-60. The rest is guess-work.

Note: There may have been other Burton correspondents, but to my knowledge,
these are all that I have in my files. I appreciate those who have tried to
help me find out who the parents were of Florid K. Burton.

LaVerne Cave Davis

May 1991

CONCLUSION OF BOOK: EUBANKS-PERMENTER FAMILIES AND ALLIED LINES.

This scant material on our Burton line, concludes this book on EUBANKS-PERMENTER FAMILIES AND ALLIED LINES. As the reader has noted, there is more documented proof on some families than others. Some lines had more information (traditional or documented) on hand to begin the research. Some lines were not known to this researcher at all—example—Grubbs, Burton, most of Jennings line (only Mary Ann Jennings was known), much of the Bates line, Green line (still little known), and the Odom line. Most of the material researched by Geneva Eubanks (family Historian), was done on the Eubanks and Toole lines. In much of this research, only one name was known and the research proceeded backwards to what this book is about today. Much of the information is documented, however, there are many places of speculation or piecing together of bits of information to arrive at a conclusive fact, which appears to be reasonable and likely. Some facts are from Family Tradition, which I have always attempted to prove. Many of this Family Tradition has been found to be correct—even to dates. If the reader finds questionable facts and feels they have to be corrected, please let the compiler of this book know, and if you have proof of the error, please send it along. An attempt will be made to correct the mistake. This writer has tried to state whether the fact is proven (by what),, documented, a speculative fact, tradition, possible conclusions, or purely guess-work. Proven facts are stated as such unless there are ~~documents~~ to back them up.

The material in the book is on the lineage (maternal) of (Mary LaVerne Cave-Davis) back through the line of her mother Mary (Mamie) Lee Eubanks-Cave. The book is much longer than was planned or expected. It was believed that there wasn't much material collected on these lines, but such proved not to be the case at all. I hope that there will be many who will be able to use it for their own research, and will benefit by all the work that went into the writing of this book.

(Mary) LaVerne Cave-Davis
May 1991

NOTE: An attempt has been made to thank the many correspondents by putting in some materials (some only names & addresses), on their families, as a way of thanking them for answering and writing letters to me, and to try to help others regarding the same names. There may be mistakes on their materials, but they were copied as sent to this writer. If some were left out on the lists, it was not intentional, as an attempt was made to keep all correspondents. Again I wish to thank all the friends and kin (distant or close) for all the correspondence sent to me.

This concludes the 2nd book on my family that I have compiled since Dec. 1988. That book: CAVE-OWENS FAMILIES AND ALLIED LINES IS IN LIBRARIES IN South Carolina and GEORGIA. HOPEFULLY, BOTH BOOKS WILL BE PLACED AT FAMILY HISTORY LIBRARY IN SALT LAKE CITY, UT.

PLEASE BE AWARE THAT THESE LOOSE-LEAF TYPE OF BOOKS WERE NOT WRITTEN FOR PROFIT, BUT TO COMPIL THE HISTORY OF OUR FAMILIES FOR POSTERITY, AND FOR THE USE OF THOSE WHO MIGHT SEE THEM IN VARIOUS LIBRARIES, AND USE THEM FOR THEIR OWN FAMILY RESEARCH. SOME QUOTES, AND PAGES HAVE BEEN USED FROM OTHER SOURCES--CORRESPONDENTS, BOOKS, MAGAZINES AND ARTICLES. IT WAS NOT DONE WITH THE INTENTION OF MAKING MONEY FROM THE USE OF THE MATERIAL.

L.C.D.